SAN FRANCISCO AND BAY REGION

Fair and warm today; light northly winds.

RICHMOND RECORD HERALD

A RICHMOND PAPER FOR RICHMOND PEOPLE

Latest Wire News COMPLETE REPORT EACH MORNING FURNISHED BY Universal Service

VOL. XXVI, NO. 390. RICHMOND, CALIFORNIA SATURDAY, FEB. 28, 1925. PRICE THREE CENTS

SIMS SCORES NAVAL CHIEFS

LINER BUFFETED BY OCEAN STORMS

PASSENGERS THRILLED IN 12-HOUR GALE

420 Passengers on Liner Mont Laurier Have Adventurous Experience at Sea

WHEN STEERING GEAR BREAKS

Steamer Runs Ashore off Irish Coast as Climax to Day of Great Excitement,

.... By Robert J. Frew, ... Staff Correspondent Universal Service

LONDON, Feb. 27.—Buffeted by heavy gales, the liner Mont Laurier anchored in Queenstown harbor today after a most adventurous experience with the stormy Atlantic.

Twelve hours of thrills were furnished the 420 passengers of the ship, the excitement beginning when the stearing gear broke down 200 miles off the Irish coast.

STEAMER RUNS ASHORE.

When the accident happened Captain Turnbull, careful and experienced seaman, decided not to risk the rest of the 2,000 mile voyage to Canada and sending out an S. O. S., he made for Queenstown, but ran ashore on Roches Point. An examination showed no damage had been done to the hull.

Then Captain Turnbull decided to wait until the tide should float the ship. The passengers will be transferred to the Montelare, the next Canadian Pacific liner due at Queenstown

HEAVY SEAS PLAY HAVOC

Heavy seas are playing havoc with shipping on many parts of the Atlantic, according to dispatches. The Spanish steamer Villa Sandino was reported in distress off Fishgnard. A lightship broke loose and had to be towed ashore at Plymouth. The Italian steamer Oitta di Elena was reported disabled off the Bay of iscay with her bridge smashed and her rudder gone. One of the crew was killed and two injured.

The third great storm of the winter is sweeping over England, causing heavy damage and floods in many sections. Storm damages are estimated at many millions of pounds.

Woman Injured in Motor Crash While Waiting at Crossing

Mrs. S. F. Sargent, proprietor of the Central Hotel, received painful injuries on Thursday afternoon while she was driving to Richmond from Oakland.

At the corner of Twenty-sixth street and San Pablo avenue, Oakland, the traffic officer halted her car to allow the children coming from school to pass. While she was waiting another car, believed to be traveling at an excessive rate of speed, smashed into the rear end of her machine.

Mrs. Sargent was thrown back and struck her head on the seat, rendering her unconscious for about 20 minutes. Her neck was also severely wrenched and she was confined to her home the entire day yesterday.

The car belonging to Mrs. Sargent was badly smashed in the rear end but the damage will not be beyond repair.

LUMBER THEFT REPORTED

L. D. Chole of 414 Twenty-second street reports last night to the police department that a quantity of lumber was taken from the site of two cotages that he is erecting on Ohio avenue near Pullman avenue.

Arrangements Are Completed For Merchant's Dinner Monday

One hundred and forty reservations have already been made for the get-together dinner of the Richmond Merchants Association to be held at the Richmond Club use Monday evening, March 2, according to announcement made yesterday by M. Jensen, secretary.

The dinner is being given to employees by employers and is scheduled to start at 6:30. Reservations should be telephoned to the Chamber of Commerce offices.

G. I. Ross, of San Francisco, sales instructor for a chain store corporation, will be the chief speaker, and will give an address on the relation of the merchant to his employees. Following the dinner there will be an informal evening with music and song program.

An orchestra will furnish music and a very fine dinner menu is assured.

The following women will assist in receiving:

Mrs. G. Spaulding, Mrs. Ruby Tulley, Mrs. Rose Haverly, Mrs. Margaret Usher, Mrs. Irene A. Thomas, Mrs. Blanche Carp, Mrs. Mary J. Zane, Mrs. Mary Armanasco, Miss Victoria Burgart, Miss Edith Ketelhut, Miss Marie Gonzales.

The entertainment committee and arrangements committee promise one of the most enjoyale affairs of the season; they are made up of the following:

Entertainment: Ward McRacken, Harry Albert, Fred Caudle, J. P. Strom, Ed Crane.

Arrangements: William Mayer, C. C. Kratzer, Dan Tonelli, T. D. Morgan, F. Kettelhut, E. E. Forwick.

The board of directors which will assist the committees welcome, is composed of Fred LaMoine, M. E. Hazelton, Ward McRacken, Ed Crane, A. L. Furrer, L. Garfinkle, Harry Marcus.

H. H. "Keatch" Mylander will lead in community singing, and Denny Shaws orchestra will furnish the music.

Bandit Suspects Not S. P. Train Robbers, Claim

(By Universal Service.)

SAN FRANCISCO, Cal., Feb. 26.—Announcement was made at the Southern Pacific headquarters here late today that Dan O'Connell, chief investigation agent for the railroad is convinced that the two men held up in Esperanza, Sonora Mexico, are not Ray and Roy D'Autremont, two of the three robbers of a Southern Pacific passenger train in the Siskiyou mountains, near the California-Oregon line October 11, 1923.

"The two men held in Mexico resemble the three D'Autremont brothers," the headquarters statement said, "but after a thorough identification Chief Agent O'Connell is positive that they are not the men wanted."

Clarence Garabotti Pays $500 Fine Here

Clarence Garabotti, charged with violation of the Wright prohibition enforcement act, was sentenced to pay a fine of $500 or spend 500 days in jail by Judge C. A. O'Dell yesterday afternoon. Garabotti was arrested by local police while in the act of delivering four gallons of wine, it is claimed. It is understood that Garabotti paid the $500 fine.

SANTA ROSA—Large business building to be erected on Mendocino avenue.

LONDON TAKES TO WEARING CROSS WORD PUZZLE SHIRTS; BOSTON TO EATING X-WORD SANDWICHES

These latest articles of haberdashery are being turned out in great numbers by a firm of London shirt manufacturers and the demand is said to exceed the supply. On the left is seen the latest dainty tidbit to be introduced by the chef of a Boston hotel. The cross word sandwich is made by taking a slice of bread one half inch thick and cutting it into slices one inch wide. After softening the butter, finely chopped chicken is added and served.

Y. M. C. A. Program To Greet Stockton Is Announced

The Recreation Day program, arranged by the Richmond Y. M. C. A. as a welcome to the Stockton delegation which will visit in this city today, has been announced as follows:

4:30—Richmond Pioneers vs. Stockton Pioneers, basketball.

5:30—Y. M. C. A. vs. Second Standard Oil team, volley ball.

6:30—Supper.

7:15—Girls Hi-Yi vs. Western States girls of Oakland ,volley ball.

8:15—Stockton Y. M. C. A. vs. First Standard Oil team, volley ball.

9:00—Stockton Y. M. D. vs. Richmond Y. M. C. A., basketball.

During supper music will be rendered as follows:

Quartet, "50-50 Quartet." Solo, J. E. Hill on trombone. Piano duet, Misses Williams and Clark.

The Pioneers will be represented by Harold Fitzpatrick, Ralph Giberson, Sanford Hanrahan, Irwin, Sutton, Frank Phillips, Billy Lockwood and Kenneth Swenson.

The Y. M. C. A. basketball team is M. Church, Vernon Siples, Joe Radrigus, Leo Barbikas, W. Cook, Robert Chambers, C. Woods, Gerold Coakley and A. Allen.

The Y. M. C. A. volley ball team is made up of M. Church, H. Turner, Joe Rodrigus, J. E. Hill, W. Osborne, M. Walker Clyde Parker and W. Cook.

The Hi-Y girls are represented by N. Coward (in charge), Opal Wilson, Vera Spencer, Leota Sloan, Charlotte Page, Gladys Pinney, Lucille Muth, Tura Moore Eleanor Hurley, Alma Chattleton, Alice Bagley, Beatrice Strohmaier.

Standard Oil first team are Urquhart, Bigli, Moore, Luckenbaugh, Hollett, Merphy, Young.

Standard Oil second team is Kirkwood, Yates, Murry, Gagan, Holland, Leake.

T. W. Carlson will be presented with a beautiful cup that he won by winning the hand ball tournament. The presentation will be made by Isaac Lester, chairman of the Y. M. C. A. physical committee.

NEWPORT—$350,000 bond issue planned for extension of water system.

Inaugural Guests Begin to Arrive At White House

(By Universal Service)

WASHINGTON, Feb. 27.—White House guests for President Coolidge's inaugural next Wednesday began to arrive today.

Mrs. Lamirs Goodhue, Mrs. Coolidge's mother, journeyed down from the family home at Forthampton, Mass., reaching Washington this morning. Colonel John Coolidge, the President's father and his host last summer at Plymouth Notch, Vt., probably will arrive Monday or Tuesday.

The Presidential couple's son John is coming down from his college studies at Amherst.

Colonel Coolidge, who spent a few days in the White House last September, will bring with him a family Bible already destined to historical fame. With his hand on this volume, Calvin Coolidge was sworn in as President beneath a smoky oil lamp early on the morning of August 3, 1923. In this case, he will be sworn again over the some copy of the Testament by Chief Justice Taft on the east portico of the capitol.

Besides Mr. Goodhue and Colonel Coolidge, Mr. and Mrs. Frank W. Stearns and President Olds of Amherst, the President's alma mater, will be White House guests over the inauguration day.

Dr. George T. Harding of Marion, Ohio, father of Warren S. Harding, also was invited but was forced by ill health to decline.

Real Estate Deals On Local Property

The real estate frm of Lester & Sweetser at 909 Macdonald avenue has been very active during the past week in making a number of sales of various properties about the city.

Sales reported for the week are as follows:

F. J. McCauley to D. J. Collins, a building lot on Fifth street.

D. I. Vallerga to I. C. Horner, a cottage on Fourth street.

Edward Sarlson to A. M. Scott, a five-room bungalow on Fourth street.

S. E. Kearney to Peter McCallum, corner lots on Roosevelt and Twentieth streets.

HOTEL SITE IS SELECTED BY COMMITTEE

Northeast Corner of Tenth And Nevin Streets to Be Location Of Hostelry

LARGE HOTEL ASSURED HERE

Chamber of Commerce Plans for Community Hotel Comes Nearer Realization

Richmond's proposed community hotel is nearing realization through the efforts of the hotel committee and board of directors of the Richmond Chamber of Commerce which yesterday morning selected the northeast corner of Tenth and Nevin streets as the site of the proposed hostelry.

The Chamber of Commerce has been active in the backing of plans for the construction of a community hotel since a report was received from the Hockenbury System Inc., setting forth that Richmond is the only city of its size in the United States without a first class hotel. The report further set forth that conditions here warranted the construction of a hotel of from 75 to 80 rooms.

SITE WAS RECOMMENDED.

The site selected is one that received most favorable mention in the Hockenbury report after the Tenth and Macdonald site which is considered prohibitive because of the cost. The site committee consisting of E. M. Downer, L. J. Younce, H. A. Johnston and Guy W. Wolf has made a careful canvass of various available sites in the city during the last few weeks and the Tenth and Nevin site was considered the most feasible.

A lessee for the proposed hotel and the architect and builder will be the next consideration of the hotel committee. With the selection of these the committee will be ready to turn the proposed plan over to the Hockenbury Systems Inc., and the Chamber of Commerce will conduct a campaign for the raising of $200,000 needed for the construction of the proposed building.

MANY WOULD LEASE BUILDING

Since the announcement was made several months ago that the Chamber of Commerce had engaged the Hockenbury Systems Inc., to conduct a survey of Richmond, the chamber has been deluged with applications from prospective lessees. One of the best chain-hotel operators in the country has offered to lease the hotel for 30 years and pay seven percent on the stock with a fifty-fifty split of the profits. The board of directors this morning extended an invitation to this operator to confer with the board on the plan.

PLAN FUND CAMPAIGN

Following the selection of a lessee steps will be taken immediately to secure the service of a competent and experienced firm of hotel architects and builders.

It is hoped that the campaign to raise the funds for the building and fixtures of the hotel will be under way about April 1 and that actual construction of the hotel will start not later than August 1. It will be approximately one year before the hotel will be open for operation it is expected.

LOST LOCKET CLAIMED

The chain and locket that was found in the Point Richmond Post Office on Thursday by Ward Fegerger and turned over to the police department was claimed yesterday by Lloyd Diller of 17 Montana avenue. Diller stated that the actual value of the trinket was comparatively small but that he valued it highly as a keep-sake.

Hymens-Michaels Company, Chicago, Takes Option on 12-Acre Tract

Another large industrial site in Richmond has been taken by a responsible concern but the deal will not bring a new industry to Richmond, it merely being the result of expansion of an enterprise already located here.

The United Commercial company of San Francisco, agent of the Hymens-Michaels company of Chicago, dealers in second hand rails and railroad machinery and supplies, has leased from the Western Pipe and Steel company, with an option to buy within six months, the twelve-acre tract where the steel company's plant formerly stood. There is a spur track through the property connecting with both the Southern Pacific and the Santa Fe.

F. L. Botsford, head of the United Commercial company has made several trips to Richmond since the deal to take possession of the land and arrange for transfer of the company's activities from where they are now conducted on Santa Fe land to the new site.

Expansion of the rail and railroad supply company, which covers a wide territory from this city, is said to be the reason for the leasing and optioning of the Western Pipe and Steel company land.

Missionary Band To Give Open Air Service on Sunday

A band of missionaries are dated to arrive here Sunday afternoon at 2:45, and will make their first appearance in an open air service on Macdonald avenue. Immediately after this they will assemble in the Richmond Hall where they will give a progarm of special selections in music, solos, duets, community singing.

Concluding the program a sermon will be given by Rev. J. Roy Hunter, an evangelist, who for three years was a missionary to the Mormons in Salt Lake City.

It is promised that the people of Richmond will enjoy the unusual pep of these young people, who are said to be very enthusiastic over their work. They are sent out by the First Church of the Nazarene in Oakland as a committee from the oung People's Society.

They are planning to establish a permanent station in Richmond.

Wolf Cub Troop Boy Scouts Meets

Wolf Cub Troop No .2, Boy Scouts of America, held a meeting last night at 7:00 o'clock at the Scout building on Eighth and Ohio streets, with Scoutmaster Julius Geritz in charge. Various activities of Scoutcraft were directed and demonstrated to the boys by the Scoutmaster.

Scoutmaster Geritz plans to have the boys visit his home at 160 South Fortieth street, Monday evening at 7 o'clock sharp. A business meeting will be held, after which refreshments will be served.

Following Scout leaders are expected to attend the meeting:

Senior Patrol leader, Frank McMullen.

Patrol leaders, Richard Foudy, Francis Mythen, Albert Lilly, Edward Bergen.

Assistant patrol leaders, Lloyd Mason, Eugene Bennetti, Griffin Carey, Ugo Boschetti.

Scribe, Glenn Conn.

Reporter, Lloyd Mason.

BATTLESHIPS HELPLESS IN AIR ATTACKS

Rear Admiral William Sims Says Officers Are Muzzled When They Testify

BACKS UP GENERAL MITCHELL

Officer Declares Japan Could Capture Phillippines In Two Weeks Time

(By Universal Service)

WASHINGTON, Feb. 27.—Upholding, to a great extent the testimony of Brigadier-General Mitchell, Rear Admiral William Sims, U. S. N., retired, fired salvos of heavy verbal artillery against his brother naval officers before the House Aircraft Investigationg committee today.

Sevretary of War Weeks will take the stand tomorrow morning to explain to the committee the wide divergence between his estimate of the nation's strength in airplanes and that of Mitchell.

Ununffled by cross-examination, Sims laid before the committee his views in the aircraft vs. battleship controversary. Bringing out strongly the following:

MITCHELL IS SUPPORTED

1. General Mitchell is correct in his assertion that bombs from the air can sink any battleship.

2. Under present conditions Japan could seize the Philippines in two weeks, as Mitchell claimed.

3. Naval officers testifying on the subject of aviation are effectually, though unofficially, muzzled.

4. With a sufficient quantity of aircraft and submarines, the coast of the United States will be immune from attack.

The report of the general board of the navy with respect to the relative value of air and surface craft is of little value, according to the Admiral. Airplanes, contrary to the finding of the board, are more than an auxiliary branch, he declared.

SAYS AIR CONTROLS SEA

"Whoever has control of the air over the sea, controls the sea in that area and the same thing applies on land, Sims said.

General Mitchell, according to Admiral Sims, has been of enormous benefit to the defense of his country by coming here and telling what he did".

To a question of representative Reid of Illinois as to "What was the matter with the air service," Sims replied tartly:

"Under the handicap they have had, they have done pretty darn well."

CLAIMS OFFICERS "GAGGED"

Admiral Moffett, chief of the bureau of naval aeronautics, the witness explained, in endeavoring to build up the efficiency of the branch had encountered a "lack of cordiality" in the general board. That body he continued, "like the things they have already had, but are suspicious of anything new."

Voluntarily, Sims told how officers of the department are gagged in their testimony.

"Of course Secretary Wilbur is going to say they are free to say anything they want to, and they are—but they must take the consequences the Admiral said.

APARTMENT HOUSE FIRE

A small fire broke out at 6:00 p. m yesterday in the Lancaster apartment house at corner of Seventh and Nevin streets. The blaze was in the apartment of E. J. O'Brien and was caused by an overheated oil burner. Practically no damage was done.

Record-Herald Editorial Page

RICHMOND RECORD HERALD

A Consolidation of the Record-Herald and Richmond News

Published Every Morning Except Mondays and the Days Following Holidays by the

Record-Herald Printing and Publishing Company

Telephone Richmond 70 and 71——2201 Macdonald Avenue

S. E. MILNES ..... President and Manager
GROVER E. MILNES ..... Business Manager

Entered at the Postoffice at Richmond, California, as Second Class Matter.

SUBSCRIPTION RATES

One month by carrier 50c
One year $6.00

Official Paper Of The City Of Richmond, California

THE PEOPLE WILL LISTEN IN

The greatest radio "hook-up" the world has ever known will be accomplished on the fourth day of March at which time the address of President Coolidge will be broadcast from practically every station throughout the United States; so for the first time in the history of any nation millions of people will be able to hear the inaugural address of a nation's head. This hook-up, as the radio people call it, has been made possible by the earnest co-operation of the American Telephone and Telegraph company who will pick up the speech and send it to all parts of the nation.

It has been suggested by a close friend of the president that as this occasion is one in which every man, woman and child is interested that wherever possible in schools, clubs, hospitals and other places that the speech be broadcasted to such as may desire to hear it. It would, no doubt, be an object lession, as well as a patriotic and instructive idea, to have someone in each community provide the schools with a radio, equipped with a loud speaker, for use during the time that President Coolidg is spaking in Washington. As a matter of patriotism, it would, no doubt, be well to have the parents of the children present in the school rooms during the time that the speech is being broadcasted. Should this suggestion be adopted it would mean that over fifty million of our people would have an opportunity to hear the voice of the chief executive of the nation and once more will America lad the world in scientific attainments.

RAILROADS ARE GROWING

The railroads of Our Country will spend about 15 per cent more in 1925 for improvements and new equipment than in either 1923 or 1924. Expenditures are expected to exceed $1 200,000,000.

During 1924, 143,728 freight cars were ordered, compared with 94,471 in 1923. Number of passenger cars ordered in 1923 was 2,214, and in 1924, was 2,554. Five hundred seventy-nine miles of track were built in 1924 compared with 427 previous year. The number of miles of second track was slightly lower than in 1923. All railroads are looking for increased tonnage during 1925.

THE SCOFFER

One of the most pernicious parasites that prey upon the good nature of Humanity, is the scoffer. No matter what is said or done, or by whom, the scoffer is always ready with the voice of disapproval. Sarcasm and innuendo are his principal weapons, and he uses them to the best of his ability.

If you venture an opinion, he takes exception to it. If you strive to accomplish something, he will tell you that it cannot be done He will try and discourage you, and then tell your friends what an impossible idiot you are.

The scoffer has never attempted anything for the betterment of anyone; not even himself, for he is entirely lacking in vision, and cannot see more than a day or two ahead of the present one. Anyway he is perfect, and does not need betterment.

He has done more to discourage honest endeavor than any barnacle that every stuck to a ship's bottom. If you listen to him, or let his bleatings affect you in any way, your dream of improvement will end then and there, and you will remain but little better than the scoffer.

If his disparaging remarks fail to reach your consciousness, and he finds that instead of discouraging you, they have only been an added incentive to you in your upward struggle, he is indeed surprised and disappointed.

He is not only a scoffer, but a backbiter as well. Everyone is wrong but himself, and the world and everyone in it cannot hope to attain the higher plane, occupied only by the scoffer.

Do not let him discourage you, for that is his mission in life. It makes no impression on him when his prognostications are wrong, for his egotism will never allow him to acknowledge, even to himself that he is wrong.

It is the sad truth, however, that in a great many instances the scoffer's judgment is correct, for there are many failures. But the successful ones would be successful, scoffer or no scoffer.

Unmerited criticism, sarcastic rebuke, and contemptuous disapproval have no place in the life of he who would travel the road to success. They should not in any way discourage the climber; on the contrary, they should make him climb all the faster.

THE CITY AS A BUSINESS UNIT

What lies back of the phrase, a good business city, often used but only vaguely understood, is to be definitely determined by the Chamber of Commerce of Cincinnati, which has contracted for an industrial and marketing survey of the city and its environs for the purpose of preparing a plan for industrial development and business expansion to the advantage of the people. The work is to be done by a firm of consulting engineers.

The example of the Cincinnati Chamber has been called to the attention of chambers of commerce and commercial organizations throughout the country by the Organization Service Bureau of the Chamber of Commerce of the United States.

This method of building up a city as a business unit is comparatively new. A study of the following factors will be made; history and geography, zone of influence, meterology, natural resources, consuming power, agriculture and food supply, population, labor supply, housing, living cost, materials, imports and exports, capital and banking, general business, transportation, handicaps to development, industrial relations, industrial balance, marketing of products, public service, city planning and competing cities.

The survey will probably be completed within eight months.

SCHOOL DAYS

Copyright, 1925, by The McClure Newspaper Syndicate

By DWIG

DRESS

By MARY MARSHALL

Copyright 1925 by The McClure Newspaper Syndicate

If You Like Stripes and Care to Wear Them, Here Are Plenty For Your Choosing.

IS it true, as they say, that the English woman likes to wear stripes, while the French woman does not? Probably, for it is a fact at the present time that with the designers of fabrics in France, the striped fabrics are made to a great extent for the English, while the French woman prefers the printed figure. Here is a case not of dressing to counteract certain national characteristics, but to make them more apparent. For the English woman is naturally taller and more angular. She is more like the American woman in her length of limb and straight contour. The French woman is shorter and rounder. The stripes make the English woman look straighter and more angular.

Judging from the stripes one sees in the shops at the present time it would seem that we have some Anglo-Saxon peculiarities ourselves. The shop windows display yards and yards of the most striking stripes in the more vivid colors. Sometimes you wonder who will wear them all. Inside the shops these same materials are shown with pride and the salesman in charge assures you that you are "the latest thing."

Doubtless the reason that they are the "latest thing" is that they lend themselves admirably to the straight up and down type of frock that fashion still favors for sport wear—actual or assumed. If we wore full gathered skirts these wide stripes would never do. Nor would they lend themselves to the "gored skirts" of a generation ago.

The sketch shows a really charming little frock made of yellow and blue striped silk, which fastens in the front with blue buttons. A blue kid belt finishes the color scheme. The hat, following the rule of the season, should be of matching blue or yellow.

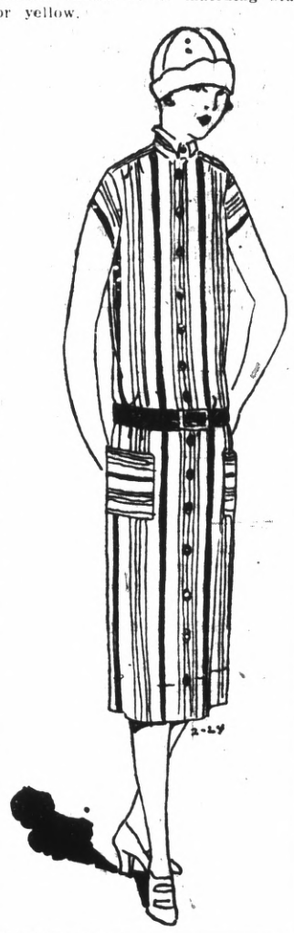

Tomorrow's Menu For Sunday

BREAKFAST
Grapefruit
Oatmeal Cream
Cornbeef Hash
Muffins Coffee

DINNER
Olives Celery
Boiled Lamb with Caper Sauce
Scalloped Potatoes
Brussels Sprouts
Ice Cream Cake

SUPPER
Scrambled Eggs
Onion Salad
Cheese Wafers Jam

Muffins: Sift together two cups of flour, one tablespoonful of sugar, one tablespoonful of baking powder, and a pinch of salt. Add 1-2 cup milk, two tablespoonfuls of melted butter, and one beaten egg. Pour into the flour and mix well. Bake about twenty minutes in hot muffin pans.

Scalloped Potatoes: Butter a baking dish, cut into it a layer of raw potato slices, grate over these a little onion, sprinkle with salt and paprika, alternate these layers until the dish is filled. Pour over enough hot milk to cover the potatoes. Let bake about an hour and a half, or until the potatoes are tender, in a moderate oven.

Spanish Onion Salad: Lettuce. Small red radishes, one large firm Spanish onion, French dressing.

WISE AND OTHERWISE

By MARY MARSHALL

YOUR FAVORITE MEAL

WHICH of your three meals a day do you like the best? Surely you have some preference. Some people answer the question this way: "I would like breakfast the best if I WEREN'T afraid of gaining weight and if I had time for some of the good things that people eat at breakfast."

Another girl who works for a living says that she would like luncheon the best if she stayed at home and could have as much luncheon as she liked. Having limited herself to fifty cents a day for luncheon she cannot make a gala meal of it. The housewife who does all her own work says she would like breakfast the best if she could sit down and enjoy it, but as it is the hurry-up meal for the rest of the family she has to spend most of the breakfast time pacing between kitchen and dining-room, watching toast in the toaster, timing eggs and pouring coffee. She takes what breakfast she gets in snatches or after the others have been served and the toast is cold.

The evening meal is the meal that most people have time to enjoy. There is less hurry about it, and though it is meal when we are usually most fatigued we come to it usually in a good humor because we realize that perid of comparative leisure is to follow. So, although you may prefer the things people eat for breakfast or a luncheon menu, you perhaps like dinner the best because it is the meal that you have time to enjoy.

There are men who undoubtedly enjoy luncheon the best because it really is their best meal. They eat at a good restaurant in company of other men whose society they enjoy, and they do not limit themselves narrowly. Breakfast is a more or less confused meal. There are several children. The wife makes rather poor coffee, and appears at the table in an untidy negligee. Dinner is not especially well cooked nor well planned and there is the annoying duty of having to carve and serve the meat and vegetables for the family.

Now which of the three is your favorite meal?

BAREE, SON OF KAZAN

by James Oliver Curwood

A LOVE EPIC OF THE FAR NORTH

Copyright, 1917, by Doubleday, Page & Co.

"BAREE, SON OF KAZAN," a Vitagraph Picture, With Wolf, the War Dog, is an Adaptation of This Story

SYNOPSIS

Baree, son of Kazan and Gray Wolf, reached the climax in the first chapter of his education when he saw an owl swoop down and kill a snowball rabbit. Then the gray owl attacked Baree. The dog buried his teeth in the bird's breast but the owl fastened its beak on Baree's ear. Baree's fangs closed on one of the owlet's tender feet and the dog's ear was freed. Together the antagonists fell into a creek and the owl flew away.

CHAPTER III—Continued

When he went on, continuing in the direction he had been following yesterday, he slunk along in a disheartened sort of way. His head and ears were no longer alert, and his curiosity was gone. He was not only stomach-hungry: mother-hunger rose above his physical yearning for something to eat. He wanted his mother as he had never wanted her before in his life. He wanted to snuggle his shivering little body close up to her and feel the warm caressing of her tongue and listen to the mothering whine of her voice. And he wanted Kazan, and the old windfall, and that big blue spot that was in the sky right over it. While he followed again along the edge of the creek; he whimpered for them as a child might grieve.

The forest grew more open after a time, and this cheered him up a little. Also the warmth of the sun was taking the ache out of his body. He grew hungrier and hungrier. He had depended entirely on Kazan and Gray Wolf for food. His parents had, in some ways, made a great baby of him. Gray Wolf's blindness accounted for this, for since his birth she had not taken up her hunting with Kazan, and it was quite natural that Baree should stick close to her, though more than once he had been filled with a great yearning to follow his father. Nature was hard at work trying to overcome its handicap now. It was struggling to impress on Baree that the time had now come when he must seek his own food.

With the thinning out of the forest the creek grew more shallow. It ran again over bars of sand and stones, and Baree began to nose along the edge of these. For a long time he had no success. The few crayfish that he saw were exceedingly lively and elusive, and all the clamshells were shut so tight that even Kazan's powerful jaws would have had difficulty in smashing them. It was almost noon when he caught his first crayfish, about as big as a man's forefinger. He devoured it ravenously. The taste of food gave him fresh courage. He caught two more crayfish during the afternoon.

With the approach of night Baree's fears and great loneliness returned. Before the day had quite gone he found himself a shelter under a big rock, where there was a warm, soft bed of sand. Since his fight with Papayuchisew, he had travelled a long distance, and the rock under which he made his bed this night was at least eight or nine miles from the windfall. It was in the open of the creek-bottom, with the dark forest of spruce and cedars close on either side; and when the moon rose, and the stars filled the sky, Baree could look out and see the water of the stream shimmering in a glow almost as bright as day. Directly in front of him, running to the water's edge, was a broad carpet of white sand. Across this sand, half an hour later, came a huge black bear.

Until Baree had seen the otters at play in the creek, his conceptions of the forests had not gone beyond his own kind, and such creatures as owls and rabbits and small feathered things. The otters had not frightened him, because he still measured things by size, and Nekik was not half as big as Kazan. But the bear was a monster beside which Kazan would have stood as a mere pigmy. He was big. If nature was taking this way of introducing Baree to the fact that there were more important creatures in the forests than dogs and wolves and owls and crayfish, she was driving the point home with a little more than necessary emphasis. For Wakayoo, the bear, weighed six hundred pounds if he weighed an ounce. He was fat and sleek from a month's feasting on fish. His shiny coat was like black velvet in the moonlight, and he walked with a curious rolling motion with his head hung low. The horror grew when he stopped broadside in the carpet of sand not more than ten feet from the rock under which Baree was shivering as if he had the ague.

It was quite evident that Wakayoo had caught scent of him in the air. Baree could hear him sniff—could hear his breathing—caught the starlight flashing in his reddish-brown eyes as they swung suspiciously toward the big boulder. If Baree could have known then that he—his insignificant little self—was making that monster actually nervous and uneasy, he would have given a yelp of joy. For Wakayoo, in spite of his size, was somewhat of a coward when it came to wolves. And Baree carried the wolf-scent. It grew stronger in Wakayoo's nose; and just then, as if to increase whatever nervousness was growing in him, there came from out of the forest behind him a long and wailing howl.

With an audible grunt, Wakayoo moved on. Wolves were pests, he argued. They wouldn't stand up and fight. They'd snap and yap at one's heels for hours at a time, and were always out of the way quicker than a wink when one turned on them. What was the use of hanging around where there were wolves, on a beautiful night like this? He lumbered on decisively. Baree could hear him splashing heavily through the water of the creek. Not until then did the wolf-dog draw a full breath. It was almost a gasp.

"Across this sand, half an hour later, came a huge black bear."

CHAPTER IV

When Baree ventured forth from under his rock at the beginning of the next day, he was a much older puppy than when he met Papayuchisew, the young owl, in his path near the old windfall. If experience can be made to take the place of age, he had aged a great deal in the last forty-eight hours. In fact, he had passed almost out of puppyhood. He awoke with a new and much broader conception of the world. It was a big place. It was filled with many things, of which Kazan and Gray Wolf were not the most important. The monsters he had seen on the moonlit plot of sand had roused in him a new kind of caution, and the one greatest instinct of beasts—the primal understanding that it is the strong that prey upon the weak—was wakening swiftly in him.

If he could only find something to eat! That was the master thought that possessed Baree. Instinct had not yet impressed upon him that this which he saw all about him was starvation. He went on, seeking hopefully for food. But at last, as the hours passed, hope began to die out of him. The sun sank westward. The sky grew less blue; a low wind began to ride over the tops of the stubs, and now and then one of them fell with a startling crash.

Baree could go no farther. An hour before dusk he lay down in the open, weak and starved. The sun disappeared behind the forest. The moon rolled up from the east. The sky glittered with stars—and all through the night Baree lay as if dead. When morning came, he dragged himself to the stream for a drink. With his last strength he went on. It was the wolf urging him—compelling him to struggle to the last for his life. The dog in him wanted to lie down and die. But the wolf-spark in him burned stronger. In the end it won. Half a mile farther on he came again to the green timber.

(To be continued)

INSTALMENT THREE

Wife Is Accused In Divorce Suit

Charging that his wife has told him that he is not the father of two of five children born to her and that she has confessed to her regard for a man by the name of Tony Phillips, E. F. Ketring yesterday filed suit for divorce against Alice Blanche Ketring, of Richmond. Ketring alleges that on October 17 last his wife took the two children on whom she threw a cloud of maternity, left the home and has not returned. Ketring asks custody of the other three children.

Ketring charges in his divorce action that his wife told him he was not making sufficient money and that she could get plenty of men to give her better care. Twice monthly for the last 18 months, he charges, his wife has gone to San Francisco and remained for two or three days, leaving her children uncared for. The couple married in 1910.

Wilbur Pierce and T. M. Carlson are attorneys for Ketring.

A baby boy was born on February 21 to Mr. and Mrs. E. Laurence of 545 Thirtieth street according to a birth certificate filed with the City Health department yesterday.

HARVARD CREW TAKES TO WATER FOR FIRST TIME THIS YEAR

Above is pictured one of the Harvard University shells manned by members of the crew squad on the Charles River, in Cambridge, Mass. The men are boated as follows, Stroke, Winthrop, 7-Leavitt, 6-Jack Gates, 5-Johnson, 4-Don Gates, 3 Righter, 2-Iselin, Pierce and Heard, Coxswain

RECEIVES NEW FORD TRUCK

A. Patterson, the well konwn transfer man, whose stand is at Tenth and Macdonald, yesterday took delivery of a brand new Ford truck. It is fully equipped with Lambert tires, which do away with all trouble from punctures.

Richmond Lot Sold For Sum of $6,000

A deed placed on file in the office of the county recorder discloses the sale of a lot on Barrett avenue, Richmond, by Mr. Grunhut to R. y A. Wells. Revenue stamps attached to the deed indicates that the purchase price was $6,000.

Repairs Proposed On Tunnel Road

Preparations for repairing the surface of the Tunnel road leading from Oakland to Martinez are being made by Contra Costa county, the touring bureau of the California State Automoile Association announced yesterday. While the road will not be closed to automobile travel during the construction period, careful driving will be necessary.

WHERE IT STARTED

PLATES

Plates for serving food were originally simply slices of bread upon which meat was served so as not to stain the table. These slices were called in French "tranchoirs", from which our word "trencher" is derived. It was sometime before these "trenchers" were replaced by wooden or earthware plates.

BOY SCOUTS TO ATTEND SUMMER CAMP JUNE 6TH

J. E. George, county scout executive, influenced by the great interest being manifested in the Boy Scout movement, has launched plans for the chartering of three new scout troops in this district. San Pablo will have one troop, while the other two will be in the Richmond down-town district, according to George.

While outlining the scout program for this year, George declared that the prospects for a substantial growth in the Boy Scouts are very bright this year, there now being 400 boys enrolled and many more desiring membership. There are at the present time in this city four regular troops and two Junior Cub troops

CAMP OPENS JUNE 6

June 6 has been set as the date of the opening of the summer camp and will run for six weeks, George said. The place will be Mitchell Canyon at the foot of Mt. Diablo and preparations for the camp are already under way. During the course of the camping time, instructions will be given by scout masters the scout leaders will instruct with the view toward cooperation with the community in such departments as law enforcement, fire prevention and the like.

TO HEAR CITY OFFICALS

Fire Chief W. P. Cooper gave an interesting and instructive talk on fire prevention at the meeting of Scout troop No. 2 on Thursday night and he demonstrated how a fire alarm is turned in and also talked on the workings of the department.

Police Chief Dan Cox has been invited by George to meet the scouts and deliver to them an address on law enforcement.

Scoutmasters of Richmond district have been invited to attend a two month's training course to be given in Berkeley by the Berkeley council.

AUTOS IN COLLISION

When F. G. Winters of 1920 Burbeck avenue and Mrs. L. Merriman of 968 Lorrison street both tried to use the intersection of Nineteenth and Barrett at the same time at 5:00 o'clock yesterday afternoon a collision resulted. Both machines were considerably damaged but no one was injured.

Subscribe for the Record-Herald

Schmidt Evades Officers' Search

Sheriff's officers yesterday continued their search for Alfred Schmidt, of San Pablo, held to be a fugitive following his disappearance Wednesday during his trial on a statutory charge involving a young girl.

Officers who have been seeking Schmidt on a bench warrant issued by Superior Judge H. V. Alvarado have been unable to secure any clew pointing to his whereabouts. A $2,000 bail bond has been forfeited.

Schmidt's wife, Hanka, brought suit for divorce several months ago, listing with other allegations Schmidt's relations with the girl who is the complaining witness against him.

Building Permits Granted Yesterday

A building permit was granted yesterday by Building Inspector E. E. Grow to Peter Fostier to erect a one-story garage on Fortieth street between Barrett and Roosevelt at a cost of $100.

The Griffin estate was also granted a permit yesterday to remodel the front of a two story business building on Macdonald avenue between Seventh and Eighth streets at a cost of $200.

Mrs. Alice Riley Funeral On Monday

Friends of Mrs. Alice Riley, aged 52, a resident of El Cerrito, will be grieved to learn that death called her at the Cottage hospital yesterday evening after a 10-day illness.

Mrs. Riley was a native of San Francisco and lived in this vicinity for the past 15 years and before coming here was a resident of Crockett for some time. She was the wife of Joseph H. Riley, the mother of Wilfred W. Riley and the sister of Edward Tobin of Palo Alto.

The funeral will be held from the Curry parlors on next Monday afternoon at 2:00 o'clock and interment will be in Sunset View Cemetery.

THE YOUNG LADY ACROSS THE WAY

The young lady across the way says she'd like to see the navy put on a strictly competitive basis, to keep expenses down as much as possible.

Daily Cross Word Puzzle

The way to solve the Cross Word Puzzle is to fill in the white squares of the diagram with the words which agree with the accompanying definitions. The definitions are numbered to correspond with the numbers on the diagram.

Any word defined in the text under "HORIZONTAL" will begin at its number, shown on the diagram, and will extend all the way across to the first black space to the right of that number. That is, the word must begin in the square that contains its identifying number, and extend as far as the white squares continue uninterruptedly.

Any word defined under "VERTICAL" will also begin in the white space that contains its number, but will extend downward as far as the white space remains uninterruptedly.

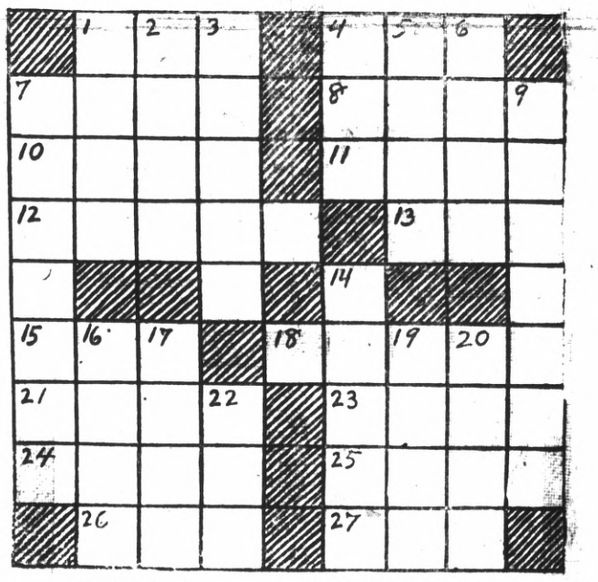

HORIZONTAL

1. Definite article
4. Unyielding
7. To scare away
8. Flower
10. Implement
11. A heap
12. Adjustment
13. To capture
15. Biblical character
18. Repulse
21. Egress
23. At the lee side
24. Old
25. To influence
26. Born (F)
27. Saints (ab.)

VERTICAL

VERT

1. You (poet.)
2. Head covering
3. Pertaining to Ancient Greece
4. A mere taste
5. Ireland
6. To bind to secrecy
7. Horses shelter

SOLUTION OF YESTERDAY'S PUZZLE

9. Firmly placed
14. Quires of paper
16. Beasts of burden
17. Wear out
19. Conspiracy
20. Snakelike fish
22. To place

CHAIN AND LOCKET FOUND

A chain and locket was picked up in the Point Richmond post office at about 3:00 p. m. yesterday and turned over to the local police who are holding the trinket until it is identified.

NOTICE OF PUBLIC SALE

NOTICE is hereby given that at 2 o'clock P. M. on the 10th day of March, 19[illegible] the Fourth Street Garrage No. [illegible] Fourth Street, Richmond, Contra Costa County, California, I will sell at Public Auction for cash, one 1919 [illegible] Car, 1924 State License No. [illegible] Engine No. 12234, Willys-Knight Model 88-4, to satisfy the lien of [illegible] owners of said Garrage for 13 months storage to Feb. 10th, 1925, and costs and charges of sale.

A. A. ALSTROM,
Constable.

2-27-10t.

Reduction In Prices

All Tubes ..... $ 4.00
Radiola Super-Heterodyne $279.60
Radiola III-A ..... $ 90.00
Radiola Loud Speaker ..... $ 25.00

The Radio Shop

E. A. POAGE PHONE R. 2320 C. R. ALEXANDER

429 MACDONALD AVENUE

WATCH FOR ANNOUNCEMENT!

In Sunday Morning's Record-Herald

Of The

Opening of Our New Store!

1011 MACDONALD AVENUE

W. S. McRacken
ALL THAT MEN WEAR

SUPERIOR SHOE REPAIRING

MEN'S HALF SOLES AND HEELS
Best grade leather $1.50
LADIES' HALF SOLES AND HEELS
Very Neat Work $1.00
LADIES' RUBBER HEELS
Special 35c
USKIDE RUBBER HALF SOLE;
Special $1.25
KORRY-KROME HALF SOLES,
CREPE FULL SOLES $1.25

Buy Your Next Pair of Shoes Here And Save Money

We also shnie and clean Ladies' and Men's Shoes. A trial will give you satisfaction. Thank You—

Richmond Shoe Repair

712 Macdonald Ave. Carlo Sahnazzairo, Prop.

FAST TRAINS PROMPT SERVICE TO SACRAMENTO

Marysville - Colusa
Oroville - Chico
Woodland

First train leaves 7:50 A. M
Observation Cars
Dining Car Leaves 5:10 P. M.

San Francisco-Sacramento R. R.

CISCI'S STORE

San Pablo Avenue's Busy Store

FULL LINE DRY GOODS AND NOTIONS

Ladies and Childrens Apparel
Complete Stock of Gents Furnishings.

Corner of San Pablo and Potrero Aves.

Sewing Machines

TEN DOLLARS AND UP
Easy terms on new machines
BUY HERE AND GET HOME SERVICE
We Buy, Sell, Rent and Repair All Makes
422 Macdonald Ave. Phone 936

Brunner & Eilenberger

Painters, Paperhangers and Decorators
Wallpaper, Paints, Oils and Glass
Glazing
Phone Rich. 630 1810 Macdonald

OUR AIM

is to strive constantly to establish ourselves high in the esteem of those requiring our services.

WILSON AND KRATZER
FUNERAL HOME
LADY ATTENDANT AMBULANCE SERVICE
"Conscientious Service"
BISSELL AVENUE AT SEVENTH STREET
RICHMOND
PHONE RICH. 113

Local Society and Lodge Events

Work on Church Planned by Firsrt M. E. Aid

Plans were made to do some work completing the First M. E. church at the meeting of the Ladies' aid of the church, held yesterday at the home of Mrs. James Bly of 300 Golden Gate avenue.

Mrs. Gibbons presided over the business session but turned the chairmanship over to Mrs. Bly when it came time for the refreshments to be served.

Tentative plans were made for a rummage sale to be held by the aid in the early spring, but full arrangements have not been made thus far.

A good number of visitors attended the meeting who were old-time members of the aid and they declared they were pleased with the hospitality extended by the hostess.

CO-OPERATIVE SOCIAL CLUB DANCE TONIGHT

The Richmond Co-operative Social club will give a dance at the Woodmen of the World hall tonight, to which the public is cordially invited. This is the first of a series of public dances to be given by the club.

All the latest dance music numbers will be played by Weisgerber's "Jazz Orchestra."

The Richmond Co-operative Social club was just recently organized with C. L. Cool as president, A. Brillhart, vice-president and Jack Phillips, treasurer. It now numbers about 30 members and its purpose is to provide enjoyment for its members.

Social dances will be held twice a month and all the proceeds from the dances will be used for club benefits. There will be picnics and outings during the summer months, the expenses to be paid out of the club fund.

Try Record-Herald Want Ads

BEAUTY SHOPPE

Service

OUR enthusiastic patrons appreciate the dignity of our rooms and the perfection of our service. You should come to see us, as we can guarantee your satisfaction.

"Our Methods Please"

A HEALTHY GLOWING SKIN

PARISIAN Beauty Parlor
900 Macdonald Ave.
PHONE RICH. 323

BOYS! Free Skates

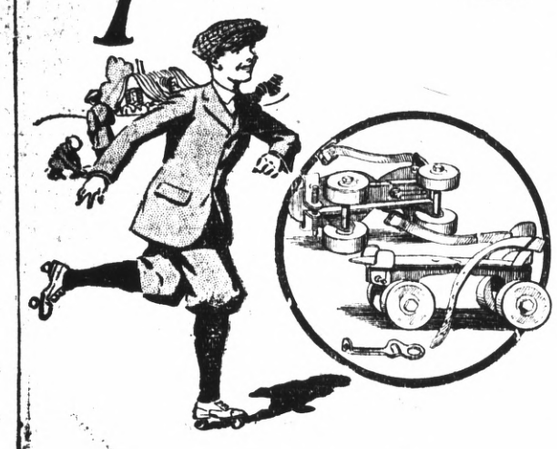

A Pair of Ball Bearing ROLLER SKATES FREE

with each purchase of a boy's Suit or Overcoat

Boys' Suits (with two pair knickers) that are built to withstand the usual wear and tear that healthy boys subject their suits to.

Boys' Suits from $9.75

Boys' Overcoats from $10.75

ON OUR LIBERAL CREDIT TERMS

CHERRY'S
GOOD CLOTHES FOR MEN, YOUNG MEN AND BOYS
528 Thirteenth St.
Between Washington and Clay

San Francisco Los Angeles Sacramento Portland Tacoma Seattle

First Baptist Church Circles Discuss Negroes

The five circles of the Ladies' Auxiliary of the First Baptist church met in joint session for an all day meeting yesterday. The morning was devoted to business, a luncheon was served at noon, and the afternoon was spent in missionary discussion.

Mrs. Dr. Frasier, president of the auxiliary, presided over the morning session and a great deal of important business was taken up by the members.

Circle No. 1 was in charge of the luncheon and was headed by Mrs. Baker. A delicious repast was served by the ladies and it was enjoyed by all.

During the luncheon hour, Miss Ballard of Oakland who is the superintendent of the Americanization work in this district, gave an interesting talk on her work among the foreigners.

Mrs. Bert Kirkpatrick, superintendent of the missionary department, presided during the afternoon. The topic for discussion was "negroes" and several papers were read by Mrs. Vickery on negro schools and by Mrs. Cooper on the social center work among the negroes.

Mrs. William Chapell also gave a reading on the negro question and it was made all the more interesting by the fact that it was read in dialect.

Special stress was thrown on all the important points previously brought out by Mrs. T. E. Woods in a lecture in which she brought statistics before the members in regard to the negro question.

There were approximately 30 in attendance and that number included Miss Churchill and her sister, who was an old member of the Richmond Baptist church, but is now a resident of Iowa.

The Chinese school for orphans being conducted by the Baptist Missionary society in Berkeley is giving a Chinese merchandise sale here on March 9. The goods were donated by a number of merchants in the bay district and it is believed that some very attractive and valuable articles are among the goods to be placed on sale.

DEGREE OF POCAHONTAS VISITS CROCKETT LODGE

The officers of the Onetah Council, Degree of Pocahontas, who visited the Crockett lodge Thursday night from here included:

Past Great Pocahontas Rita Bettencourt, mother of the council; Ruby Mckellos, Great Pocahontas from Oroville; Clara McKenna, great keeper of wampum, and Lillie M. Creighton, great prophetess, from San Francisco lodge; Violet Green, great trustee of Richmond.

Great Pocahontas and deputy and Past Great Pocahontas Bettencourt were presented with very pretty, useful gifts.

EAST BAY EAGLES TO HOLD RECEPTION MEET

The East Bay Fraternal Order of Eagles will stage a reception and initiatory service in Aahmes Temple, Oakland, on Monday in honor of Otto Deluse, of Indionapolis, the grand worthy president, in which Point Richmond Aerie of Eagles will join. The initiation will be on a class of about 250 candidates.

PYTHIAN HOME FUND FOOD SALE PLANNED

Fisher's Market at Seventh and Macdonald will be the place of the food sale to be given on Saturday, March 7, by Richmond temple, No. 86, Pythian Sisters. The sale will be for the benefit of the Pythian home and the receipts of the whist to be played after the sale will also go for this purpose. Mrs. Marie Ripley will act as hostess to the whist players at her home at 128 South Fifth street and she will serve refreshments.

CONTRA COSTA TEMPLE WHIST PARTY TONIGHT

Contra Costa Temple No. 113, Pythian Sisters have completed plans for a whist party to be given this evening and it is expected that a large crowd will attend and take advantage of the opportunities to win the attractive fancy work prizes being offered. A sack of sugar will also be given away, as a door prize. The hour of starting the games is 8:45 p. m.

FRIDAY WHIST PRIZE WINNERS ANNOUNCED

The following ladies won prizes at the regular Friday afternoon whist party held yesterday in W. O. W. hall: Mrs. F. Weber, Mrs. C. E. Bigley, Mrs. Minnie Graves, Mrs. F. Borgian, Mary Bonham, Mrs. D. Nesbitt and Mrs. L. Osborne and Mrs. N. Hutson consolation.

Subscribe For The Record-Herald

NEIGHBORS OF WOODCRAFT HOLD BUSINSS MEETING

Log Cabin Circle, No. 508, Neighbors of Woodcraft held their regular meeting at W. O. W. hall last night and one new member was balloted upon. Mrs. Elizabeth Reeb, guardian neighbor, presided during the evening. An entertainment committee was appointed for the month of March and is composed of Bessie Fogarth, Alice Fanning, Ann Ball and Katherine Gavey. This committee will provide the entertainment for the campaign of all the East Bay circles on the last meeting of March, Thursday the 26th. It was decided to hold a fancy work which will be in the future but full plans have not yet been made.

The entertainment committee for last night consisted of Bertha Crane, Eva Bevins, Rose Bertoweitz and Mary Dorchuitz and a dainty supper was served by them at the close of the session.

ORDER OF MOOSE TO OBSERVE LADIES NIGHT

At the business meeting of the Loyal Order of Moose held last night at Moose hall, it was decided to make Thursday evening Ladies Night, with a program of dancing and special entertainment consisting of a number of new stunts. On Thursday, March 12, the lodge will be honored by a visit from Frank Tracy, deputy supreme dictator, who will make his official visit at that time.

At the meeting last night, over which Dictator B. F. Donnelly presided, the entertainment committee required each member in attendance to arise and give a two minute talk describing his work or business. At every meeting the committee puts on some such stunt as this, but always different, and from this source considerable enjoyment is derived.

YOUNG MEN'S INSTITUTE HOLDS REGULAR MEETING

The regular meeting of Burke council, No. 609, Young Men's institute was held at Pythian castle last night with President B. Nolan in the chair. There will be an initiation in Burke council at Martinez on March 4 and the local drill team will make the trip to that city and perform the initiation services. The candidates will be made up of men from both Richmond and Martinez.

Everything is in readiness for the big St. Patrick's dance to be given by the Y. M. I. at Winter's hall on Saturday, March 14. The committee in charge of the dance is composed of B. Dolan, chairman; William Carey, Joe Silva and Mike Corr.

Mr. and Mrs. J. E. Tarr, of 1217 Barrett avenue, have as their guests Mr. and Mrs. F. C. Bailey of Pittsburgh, Pa. Bailey is an agent of the Pittsburgh Wholesale Lumber Co. and has just completed a tour of British Columbia.

American Legion Names Various Committee Boards

At the meeting of the American Legion on Thursday evening, resolutions were adopted in which Post No. 10, Richmond Legion, declared its admiration of the courage of Brigadier-General William Mitchell of the Army Air Service in his efforts to bring the condition of the air service to the attention of Congress and the people and in urging Congress, the President, and the war and navy departments to give full attention to the matter.

It was decided to forward the resolutions to Congressman Charles F. Curry, Senators Hiram W. Johnson and Samuel Shortridge, the secretaries of the war and navy and to Mitchell himself.

The American legion also decided to co-operate with the East Bay Elks in their benefit show to be given for the new veterans hospital at Livermore. The show will be presented at the Oakland auditorium next Friday evening and the Richmond legionaries will buy a box and participate in the sale of a block of tickets.

A standing entertainment committee was appointed, as follows: Dennis J. Shaw, Charles W. W. St. John, J. H. Fitzpatrick.

Ceremonies committee—W. S. Pierce, T. N. Calfee, J. S. Bowen, J. E. Hill and W. C. Dobler.

Athletic committee—Everett Lambrecht and E. A. Burg.

Government insurance committee—S. S. Ripley, Price Roberts and W. C. Dobler.

On next meeting night, nominations will be made for executive committeeman to fill the place of E. E. Inman, who has removed from Richmond.

Plans were made for a membership drive during the next few weeks, the winning team to be banqueted by the losers. The following teams were selected:

J. H. Fitzpatrick, captain, S. S. Ripley, John Hansen, Herman Bremer, Herbert D. Baker, Charles W. W. St. John, John E. Smalley, Dennis J. Shaw, J. B. Corrie, Ward McRacken, E. A. Burg, Harley R. Carter, Fred Feichtinger.

W. C. Dobler, captain, John S. Mayer, A. G. Papadakis, George Tandy, T. N. Calfee, T. E. Nee, Fred Kake, T. Morley, J. E. Hill, A. F. Browning, Leo Persico, Price Roberts and Carl Stender.

THEATRE CONTRACT AWARDED

A contract for the drawing of plans and specifications for the new Atkins theatre to be constructed on Bancroft street, Berkeley, was signed yesterday by James T. Narbett, local architect. $150,000 will be the approximate cost of the new playhouse.

The Chef says—

For BETTER Soups and Chowders!

KITCHEN BOUQUET

Made from fresh vegetables. Gives rich flavor, color and taste to all home cooking.

Onion Soup

1 tablespoon Kitchen Bouquet; 5 large onions; 1 tablespoon finely minced carrot; 3 tablespoons butter; 5 tablespoons flour; 3½ pints boiling water; salt and pepper to taste; 3 bouillon cubes; ½ cup thin cream. Peel and parboil onions for 3 minutes, drain and chop fine, place in saucepan with carrot and butter and simmer 5 minutes. Add flour, stir and add boiling water, salt and pepper and cook slowly a half hour. Strain, add bouillon cubes and stir until dissolved. Add Kitchen Bouquet and cream. Place several pieces toast in tureen, pour over soup and serve at once.

Mock Terrapin Soup

Boil 1½ pounds of calf's liver in salt water for half an hour; add small herbs; 6 grains of pepper; one teaspoonful cloves; a few slices of onion, carrot, etc. When the vegetables are done, take them out and mash by putting them through a colander. Make a Spanish sauce by frying bacon; put into the fat a little slice of onion, 6 peppers, two sprigs celery, one-half cup tomato and cook brown. Make a paste of one teaspoonful of salad oil, a yolk of hard boiled egg, dust of cayenne pepper, make into small balls; put these into Spanish sauce, then put the sauce into the soup. When they come to the top, skim them out. Add 1 teaspoonful Kitchen Bouquet. Put in the tureen a slice of lemon, and pour in the soup, then cut the calf's liver into small bits and add it.

Savory Chowder

1 teaspoonful Kitchen Bouquet; 1 qt. diced raw potatoes; ¾ lb. chipped beef; 4 tablespoonfuls butter; 1 cupful corn; 1 medium-sized onion, chopped fine; a small piece of red pepper; 1½ cupfuls hot milk; 2 cupfuls hot water. Put butter, onion, meat and some of the potatoes in the saucepan and fry golden brown, then add hot water and the rest of the potatoes and pepper. Stew slowly till done, about 1 hour. If one uses green corn, score down the rows of kernels and scrape out the inside. Cook this in a little water separately, being careful not to scorch it. When the other mixture is done, add the hot milk, corn, Kitchen Bouquet and salt to taste. Let boil up once and serve hot with crackers.

"The Chef's Flavoring for Home Cooking"

SPECIAL OFFER: Send 10 cents for generous size trial bottle.

Folder containing other recipes sent free on request.

KITCHEN BOUQUET, Inc.
526 Fifth Avenue New York

SLEEVES AND SCARF IN ONE, ARE UNIQUE FEATURE OF THIS BLACK AND WHITE PRINTED SILK COSTUME

Here is a striking example of what the fashionable woman will wear during the coming summer.— The dress itself is sleeveless and sleeves cut in one with cape back and scarf are put on separately. The silk is a new sport design, an open plaid made of small blocks. There is embroidery on the pockets and sleeves and the skirt pleated on each side. The matching hat is of black straw with draped brim and band of white crepe de chine with a pearl and onyx ornament.

ANNIVARSARY SURPRISE PARTY AT BILL HOME

Mr. and Mrs. Herbert K. Bill, 132 C street were given a surprise party in celebration of their third anniversary on Thursday evening. The guests enjoyed cards and refreshments were served at a late hour.

(Subscribe For The Record-Herald)

THE TUNIC BLOUSE

is not only smart and new but wonderfully practical as well.

Here are two charming designs with good lines and the newest touches of trimming.

PICTORIAL REVIEW PATTERNS

with The Pictograf

Blouse 2459—35 cents Skirt 1608—35 cents Dress 2478—45 cents

The Fair

C. C. OLNEY

731 Macdonald Avenue. Phone Rich. 811.

Diamond Balloons

More Safety More Comfort

Diamond Balloons, by their sure-gripping tread design and large area of contact with the road, provide greater traction—a safety factor you should bear in mind when you want the greater comfort-giving qualities of Balloon equipment for your car.

Civic Center Tire & Battery Company
311 23d St. Richmond, Calif.

Local Society Events

Program Given by Pupils of Music Conservatory Here

A delightful program was delivered by the pupils of the Richmond Conservatory of Music at their recital given at Richmond clubhouse last night. Aurora Thompson is principal of the Conservatory and her ability was demonstrated by the fine quality of the music offered.

The program given follows:

1.—Duet—"Hungarian Dream," by Dorothy Mickey and Florence Lercari.
2.—Minuet in C. by Ethel Nougier.
3.—Oriental Dance by Alberta Roberts.
4.—Sea Gulls by Pauline Woten.
5.—Hunting Song by Bill Collins.
6.—Swan Song and Irish Jig by Shirley Burns.
7.—Duet—"Valse Bleu," by Hazel Whalen and Helen Dunning.
8.—Melody in F. by Hazel Whalen.
9.—Selected by Merle Siple.
10.—Prelude in C. Minor and Juba Dance by Helen Dunning.
11.—Romance and Sextette from Lucia, by Florence Clark.
12.—Songs—Last Hour, The Hand of You and Julia's Garden, by Mrs. Irma Randolph.
13.—The Bell and Joy Dance by Lola Johnstone.
14.—Japanese Sunset by Florence Wahlquist.
15.—Will O' the Wisp and Agitato by Rose Corey.
16.—Meditation and Dawn Among the Trees by Arline Woten.
17.—Duet—La Czarine" by Emma Roberto and Esther McCurdy.
18.—Berceuse and Spring by Dorothy Mickey.
19.—Japanese Ballade by Florence Lercari.
20.—Polonaise by Ruby Williams.
21.—To Spring, by Jessie Cary.
22.—Songs—"Il Segreta ter esser Felici."
23.—Allegro Moderato by Margaret Hunt.
24.—Land of Sky Blue Water and The Braves by Elsa Reinecker.
25.—Spinning Song and Scherzo by Vivian Vaughan.
26.—Flourish by Emma Roberto.
27.—March from Rapsody by Emma McCurdy.
28.—Witches Dance by F. Clark and R. Williams.
29.—Distribution of prizes and certificates.

ELKS TO PRESENT PLAY AT VALLEJO

The Vallejo Elks will be pleased to learn that the Richmond Elks will present their new show, "School Days," at Vallejo on March 14. "School Days" was shown here this week and the affair went over so big that it was decided to present it at Vallejo.

Election of officers will take place in the Richmond lodge on next Tuesday night. The local Elks on last Tuesday night went on record as opposed to the measure now before the state legislature to repeal the state criminal syndicalism act.

CLUB MENDELSSOHN TO HOLD SPRING MUSICALE

Plans are being made by the Club Mendelssohn for a Spring Matinee Musicale to be held in the near future. Committees appointed to have charge of the affair are composed of the following: Mrs. George W. Topping, chairman; Mrs. E. T. Parker and Mrs. J. C. Eaton, in charge of dramatics; Mrs. J. O. Ford, Mrs. R. H. Clarke and Mrs. E. L. Scofield taking care of musical numbers.

ST. EDMUND'S MENS CLUB HOLDS MEET

Discussion as to the present and future of St. Edmund's Men's club was entered into at the weekly banquet hell Thursday evening at the church. The members pledged themselves to boost the club as the attendance last night was not up to standard and it is not desired to let interest slacken. George Harlow presided as chairman of the evening.

The first five books of the old testament wll be consdered at the next meeting of the club which will be on Thursday, March 5. A question box has been provided and the vicar will answer any questions turned in by the members.

Guy W. Wolf, secretary-manager of the Chamber of Commerce, will be speaker at the meeting on March 5 and other interesting features have been arranged for the evening.

ROTARY DEVELOPMENT TRACED AT MEETING

Charles Victor of the San Francisco Rotary club was the chief speaker at the Rotary club luncheon yesterday. He spoke on the development of the Rotary and the changes in its service idea as well as on the history of the club.

The show for the benefit of the war veterans at the veterans' hospital at Livermore was the subject chosen by L. H. DeLap, Richmond attorney, for his address and he aroused great enthusiasm on the subject. A talk was given on the steel barrel business by S. B. Merry, head of the Republic Steel Package company.

William Chapin was taken into the club as a new member. A. W. Mueller acted as chairman of the day.

DAUGHTERS OF AMERICA INITIATE NEW MEMBERS

Initiation of five new members took place in Barbara Fritchie Council, No. 10. Daughters of Amercia at the Richmond hall last night. The drill team put on the ceremonies in connection with the reception of the new members while Mrs. May Wallen, councelor, presided.

After the initiation services an elaborate banquet was given. Mrs. Alice Moss and Mrs. R. I. Woods headed the committee in charge of the dinner and they delighted the other members of the council with the delicious food.

SUBSCRIBE FOR THE RECORD-

COURAGEOUS RESCUE WORKERS WHOSE EFFORTS RESULTED IN LOCATING BODY OF COLLINS IN CAVE

Left to right are Ed. Brenner who crawled into Sand Cave near Cave City, Ky., to locate the body of Floyd Collins eighteen days after the cave explorer was imprisoned by a falling boulder; H. D. Carmichael, who engineered the excavation work, and John Henrietta assistant to Carmichael. It was due to the untiring work of these men that the body was located more than two weeks after Collins had been entombed.

Anniversary Is Celebrated at C. F. Vanmarters

The twenty-second wedding anniversary of Mr. and Mrs. C. E. Van Marter was occasion last night of a surprise party given at their home at 2639 Downer street by a number of friends.

A mock marriage was staged in which the leading participants were Mr. and Mrs. Van Marter, bride and groom; C. E. Hutson, minister; Albert Lilly, best man; Mrs. C. E. Hutson brides maid; George Van Mater, train bearer; Ruth and Helen Van Marter, flower girls. The bridal procession marched into the room where all the guests were assembled and the minister proceded to read the service to the great enjoyment of all present.

The Van Marters were presented with a huge wedding cake, which the "bride" cut after the ceromony. The friends of the happy couple also presented them with a large fern.

Enjoying the evening at the Van Marter home were: Loraine and Shirley Michel, Mrs. Francis Michel, Mary and Josephine Barcilles, Hercie Kelly, Helen Blackburn, Albert W. Lilly, Raven Van Marter, Ruth, Georgie and Helen Van Marter, Miss Helen Reed, Mr. and Mrs. C. H. Kelly and Charles Blackburn.

BENEFIT WHIST PARTY OF AUXILIARY POSTPONED

The benefit whist party which had been planned by the ladies of the auxiliary of Camp Dewey war veterans for Tuesday afternoon, March 3, has been postponed, according to announcement made yesterday.

RICHMOND CANTON WILL HOLD DANCE

The Richmond Canton, No. 40, Independent Order of Odd Fellows, held its regular business meeting in Richmond hall last night with Captain C. W. Washburn in the chair. Discussion was entered into concerning a dance to be given in Richmond hall on March 7 and the committee will consist of Captain Washburn, Lieutenant Paulsen and Ensign Mershon.

It was also planned last night to pay a special visit to the Concord lodge in full dress uniform on next Monday evening.

R. F. Bonhamowrs in charge of the light refreshments that were served after the affairs of the lodge were settled.

L. R. AND O. K. CLUB HOLDS WHIST PARTY

The L. R. and O. K. club has inaugarated a series of whist parties, the first of which was given last night at the A. Ledebur home at 320 First street. It was decided to hold a similar whist every two weeks. There were seven tables of players last night and prizes were taken away by Mrs. Fleger, Mrs. Jepsen, Mrs. Peters, Mrs. Dennin, Mrs. L. Irvin, and Mrs. Jennings and Enfield consolation.

ACANTHA CHAPTER GIVES BANQUET

The entertainment and banquet given by Acantha Chapter Order of Eastern Star, at Masonic hall last night, were the features of the evening. The entertainment followed a short business session at which balloting on new candidates took place. Worthy Patron and Worthy Matron Mr. and Mrs. Carl Alexander, presided during the meeting but the entertainment committee was in charge during the later part of the evening.

FIRST PRESBYTERIAN LADIES AID MEETS

Ladies of the First Presbyterian church met at the church parlors Thursday afternoon for a luncheon of the Missionary Society. Four tables were arranged in the form of a cross, and were decorated in yellow and white, and the same color scheme was carried out in parlor decorations.

The occasion was the celebration of the eighteenth anniversary of the society, and a large cake on which eighteen candles burned, formed the center peiece. Honor guests were Mrs. A. H. Page and Mrs. R. E. Slattery, who have been members of the society since its organization.

DR. U. S. ABBOTT IS HOME FROM HOSPITAL

The announcement that Dr. U. S. Abbott is again back home, after being treated for a dangerous attack of pneumonia at the Paso Robles hospital, is received with great pleasure by his wide circle of friends here. Aubrey Wilson accompanied Dr. Abbott when he was brought back to Richmond. Dr. Abott is making plans to take a trip to Arizona, as soon as he is sufficiently strong, in order to recuperate from his long illness.

HARMONY COURT FOOD SALE TODAY

Harmony Court, Order of Amaranth will hold a food sale today in the vacant store room formerly occupied by the Big Store. Delicious foods prepared by the women in charge of the sale merit a generous response from patrons.

SANTA MONICA—Seven-story Edgewater club building being erected at cost of $650,000.

CLOVERDALE—Construction work started on new Hilmer Peterson building.

Try Record-Herald Want Ads.

THANKS

TO OUR PATRONS AND FRITNDS WHO HAVE MADE SUCH KINDLY INQUIRIES, EITHER BY PHONE, LETTER OR PERSONAL CALL, REGARDING THE TROUBLE CAUSED OUR HERB SPECIALIST BY THE AGENTS OF THE MEDICAL BOARD.

The reports were exaggerated; none of the stock or equipment was touched. The Medical Agents satisfied themselves with seizing cards containing the names and addresses of some of our recent patrons. These patrons are our friends and they recommend their friends and relatives to take our herbs for their complaints.

Fong Wan has not been in jail at all, but has been in his office daily from 9 a. m. to 7 p. m. He wishes to express his heartfelt appreciation to the hundred or more persons who made inquiry regarding his trouble, and regrets that on account of press of business he was not able to speak to them personally and thus assure them he is all right. On January 7th, the day after the reports appeared in the newspapers, he handled the largest volume of business that he has had in any one day during the past five months. Thus the mistake made by the reporters proved good advertising, as it brought many new people to this place.

Of all his former patrons who expressed their anxiety for him after reading the reports, perhaps the most solicitous was Mr. Edward Garrigues, who in 1918 suffered for eleven months from RHEMUATIC PARALYSIS. When the doctors could do nothing for him except inject MORPHINE into his arms to give him temporary relief, and when he was there unable to move an inch, a living, helpless skeleton, screaming day and night with pain, Mrs. Garringues came to Fong Wan Co., and bought herbs which nourished and restored the suffering body to normal. Fong Wan Co. also supplied her with some herb powder which she mixed with an equal quantity of flour and, after frying like a pancake, applied hot over the swollen knee joint. Within a short time Mr. Garrigues was able to walk with crutches, and a little later he gave Fong Wan Company a glad surprise by coming to the office and bounding right up the steps.

In 1919 Mr. Garrigues went to Alaska, where he stayed three years, but his pains did not return even in that cold climate. He has now returned to his home in Oakland and is working again as a machinist. At his request, we are reprinting the testimonial that he gave us after his recovery some six years ago. He is still in excellent health, and when he called the other day, emphatically stated that had it not been for Fong Wan, unless death had intervened, he would today most probably have been a HELPLESS, CRIPPLED DRUG FIEND.

The Following Testimonial Is Convincing

THE RESULTS OBTAINED FROM FONG WAN HERBS

A Case of Rheumatic Paralysis in Oakland

OAKLAND, CALIF.

I suffered terribly from a sort of Rheumatic Paralysis. Before I had the stroke, I was a worker in the Moore Shipyards and I weighed 180 pounds. Suddenly one night in February, 1918, I waked up paralyzed. I was unable to move in bed, even a few inches. Three prominent physicians attended me, but all expressed the opinion that I could not live. My knees, elbows and wrists were all swollen to three times their normal size, while my legs were shrunken to the bone, the skin hanging loose upon them.

I was confined to my bed for eleven months, and my pain was so great that my weight was reduced to 100 pounds. All my friends had given up hope for me, and when I suggested trying the FONG WAN HERBS, they felt sure it would be useless. My wife, however, went for the herbalist. Within a short time after I began to take his herbs, I could get out of bed. In fact, at the end of a few weeks I was able to go to his office. I am now as strong as I was before my stroke. My weight is 185 pounds and I have been absolutely well ever since.

This letter is an expression of gratitude. I shall be glad to answer the questions of any one who wishes to know more about my case.

EDWARD GARRIGUES, 721 18th St.

FONG WAN HERB CO.

is the Largest Chinese Herb Company on the Coast
Hours: 9 to 7 Daily. Sundays, 9 to 12 M.
576-578 Tenth Street, Oakland, Calif.
Phone Oakland 3767. Consultation Free
Formerly of 548 Eighth St.
American Lady, Attendants

SEE

The New Goodyear 30x3½ OVERSIZED CORD TIRE AND TUBE
$10.85

Complete line of automobile accessories at prices that are right for quality merchandise.

EARL
Corey's Garage
SALES Ford SERVICE
San Pablo & Cypress Aves.
EL CERITO, CAL.
PHONE BERK. - 9403-R3

awfully good
KRAFT CHEESE

Relieve Coughs, Colds, Headache, Rheumatism and All Aches and Pains with
MUSTEROLE
WILL NOT BLISTER
All druggists—35c and 65c jars and tubes. Children's Musterole (milder form) 35c.
Better than a Mustard Plaster

Auto Tops
Reasonable Prices
SIDE CURTAINS
Work called for and delivered
SEATS CUT DOWN FOR CAMPING
All work guaranteed.
The American Auto Top Company
H. R. RUSSELL, Prop.
248 14th Street

Tilden Lumber Co.
PRICE QUALITY SERVICE
E. M. TILDEN, President
Office and mill—15th and Nevin, Richmond.
Phone. Rich 81.
Yards: Oakland, Berkeley, Richmond, Crockett

GENSLER-LEE

Leading Credit Jewelers of the West
818 MARKET St. San Francisco
Cor. Washington & 12th street Oakland
412 South Broadway Los Angeles

—709 Macdonald Ave. RICHMOND —to serve you Better!

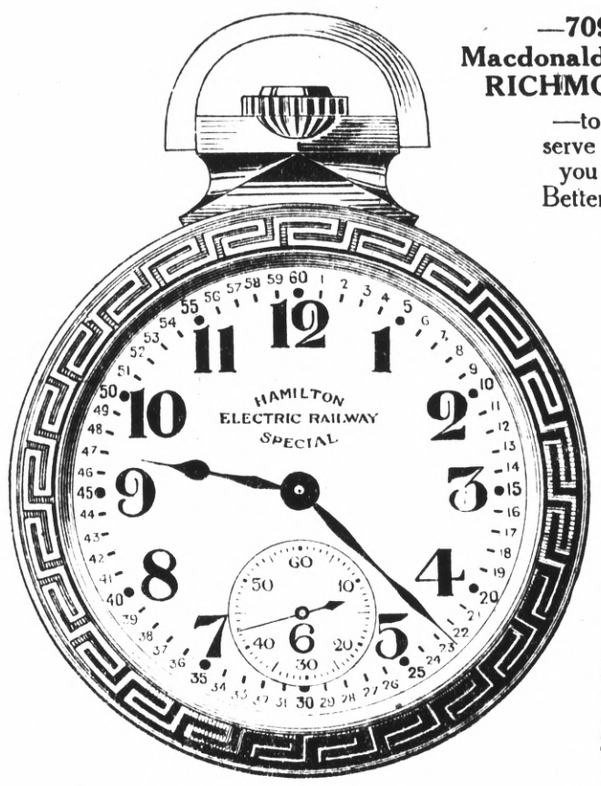

Enlarged to show design. Standard 16 size.

THE Watch for men who want accurate time—commuters, carmen, business men, etc.

"Electric Special" Hamilton

17 Jewel Movement Montgomery Dial!

$39

Dustproof Heavy Duty Railroad Case—20 year!

$1.00 DOWN

JUST call in at our new shop in Richmond, 709 Macdonald avenue, and let us show you this splendid watch! You'll admire the 20 year gold filled heavy duty Railroad case, which is also dustproof, having an inner dust cap. Guaranteed 17 jewel Hamilton movement, adjusted. Standard 16 size. The Montgomery dial is a feature you'll like—marks the minutes easily.

A fine watch for the man who demands accuracy and reliability in his watch. Special value at $39 and you may buy it on our easy terms of only $1.00 down then $1.00 a week. Price is the same cash or credit. No interest, no xeras of any kind. Open an account NOW. Call in at once!

709 Macdonald Ave., Richmond

GENSLER-LEE the Home of Blue White Diamonds

IN THE REALM OF SPORT

High School Girls Defeat Berkeleyans In Basketball Game

The girls' basketball team of the Richmond high school were returned the victors in their game with Miss Head's school of Berkeley yesterday.

The game was played at Berkeley and the local quintet won by the safe margin of 10 points, 29 to 19. Fast playing and good teamwork marked the game of the Richmond girls and they had little difficulty in trouncing their opponents.

The girls from Richmond who participated in the game were: Lucile Muth, Flora Barbieri, Alma Chattleton, Gertrude Coryi, Alayse Clark, Eleanor Hurley, Mary Gilmore, Elizabeth Kinaly, Margaret Albright, Alice Beeley, Charlotte Page and Vera Spencer.

ALUMNI GIRLS PRACTICE

The Alumni girls turned out in fine shape on Thursday evening at the school gym for practice in preparation for the game between the alumni and the regular school team. Appearing for practice were Mary Gately, Gladys Rouse, Helen Gatley, Evelyn Carson, Helen Maloney, Virginia Campbell, Alice Maloney, Davita Theis, Clare Hoover, Valera Davidson, Carol Ford, Irene Carey, Louise Novarini, Gertrude Strebmaier and Bessie Geritz.

Exhibition Game Takes Place of Scheduled Fray

For some unknown reason the Tamalpias Union High cagers failed to show up for their encounter with the Richmond quintet scheduled for last night at the school gym here. Coach Hill announced that he would refuse to make a new date for the game and would claim the game by forfeiture.

A large crowd turned out to see the game and to satisfy the cash customers a few of the alumni boys who were present donned basketball togs and played a game with the school team in which they were severely trounced 28 to 2. The game had no significence however, and Hill expressed his sincerest gratitude for the kindness of the alumni in playing the game.

In the base ball game with the California school for the blind, the game had to be called off in the seventh inning on account of darkness. The score at that time stood 7 to 7 so the best team could not be picked.

New York, Feb. 27.—Jimmy Delaney met defeat here tonight at the hands of Joe Stribling in a 10-round bout. Stribling took seven rounds, Delaney two, and one was declared even.

ONCE TAUGHT DANCING TO THE HAPSBURGS, NOW TEACHING YOUNG AMERICA

Professor Joseph Camell, late of the Royal Opera of Vienna and one time dancing instructor of the aristocractic Hapsburg nobility, is now teaching his terpsichorean art to Young America. He is seen here with one of his most promising pupils, Betty Gulick, America's youngest song writer.

Business Women Form Gym Classes

Gymnasium activities of the Richmond Business and Professional Womens' club have been divided into two classes, one of which will meet on Monday night at 7 o'clock at the high school gym, and the other on Wednesday night at 8:30 at the Y. M. C. A. gym. Enrollment can be made in either class and all who wish to take up the work are asked to be present at the first meetings.

TODAY'S RADIO PROGRAM

KPO—423 METERS

7 a. m. "Daily dozen" exercises by Bernard Drury.

10:30 a. m.—World news in brief and San Francisco theatre attractions.

10:50 a. m.—Market reports.

12 noon—Time signals from Naval Observatory and Scripture readings.

1 to 2 p. m.—Rudy Seiger's Fairmont Hotel.

2:30 to 3:30 p. m.—Charles D. Love comedian, and "Those Five Boys" orchestra.

3:30 to 5:30 p. m.—Rudy Seiger's Fairmont Hotel concert orchestra.

5 p. m. Bob McNutt and Elmer Tuggle of The Call's comic page will cut up before the microphone.

6:20 p. m. Garden Hints.

8 to 12 p. m. Dance music by Art Weidner's orchestra, playing in the Fairmont Hotel.

KGO—312 METERS

10:40 a. m.—Class room instruction by Oakland public schools.

11:30 a. m. to 1 p. m.—Musical program by Arion Trio, the feature number of which will be: "Song of Songs"; cello solo, "Longing"; "You in a Gondola."

1:30 p. m.—Stocks and bonds; weather report.

1 to 5:30 p. m.—Hotel St. Francis dance orchestra.

8 p. m. to 1 a. m.—Studio program. 10 to 1 a. m.—Dance music by Henry Halstead's Hotel St. Francis orchestra.

KFRC—280 METERS

6:30 to 6:50 p. m.—News bulletins; market and stock reports.

KLX—509 METERS

7 to 7:30 p. m.—News items; weather report, stocks.

Junior High Team Divides Honors at Games in Berkeley

The Roosevelt Junior High school hocpsters divided honors with St. Joseph's academy of Berkeley at that city yesterday. The local 85 pounders made an easy win of their fray with a score of 17 to 7 while the 100 pound quintet was easily beaten 24 to 8.

The lighter team did not seem to be influenced by the strange court and swung into the lead in the first quarter and never gave the St. Joseph's boys a chance to catch up. The 100 pounders showed fine form in practice but when the game started they seemed to go to pieces and let their opponents through their defense time and again with seemingly no effort to stop the attack.

The local lineups follows:

80 pound team. Dominick, center; Page and Goldsworthy, forwards; Seawright and Potts, guards; Firth, Baughn and Gillan, substitutes.

100 Pounders: Black, center; Gillard and Donnes, forwards, Taylor, Smith and Morrison, guards.

The Junior high cagers have two more games to play before the end of the season. The first will be on next Monday when the 80, 100 and 110 pound teams take on the cagers of the Edison high school of the same weights. The last battle will be on Friday, March 6 and will be between the 100 and 120 pound teams of the Junior High and the Lick High of San Francisco. Both games will be staged here.

LAP ROBE THEFT REPORTED

A report was made to the police department yesterday by J. A. Martin of 2625 Pleasant street, Oakland, that on the evening of February 24 a lap-robe was stolen from his car while it was parked on Twenty-second street between Barrett and Roosevelt.

"Coming Through Thrillful Film at California Today

Does Tom "come through" in "Coming Through."

We'll say he does—with a bang.

"Coming Through" is Thomas Meighan's latest production for Paramount now at the California theatre. The story is a picture version "Bed Rock" a mining novel by Jack of Bethea.

Lila Lee, in her first screen role in more than a year, is featured at the

Thomas Meighan in the Paramount Picture "Coming Through"

head of a strong supporting cast Wallace Beery gives one of his greatest characterization as a roughneck mine foreman. Others in the cast are John Miltern as a multi-millionaire steel magnate, Laurance Wheat and Frank Campeau.

"Coming Through" has to do with a clerk who has big ideas and the ability to carry them out. We first see Tom keeping books in Pittsburgh. A whirlwind courtship and elopment with the president's daughter follows. The father calls him a fortune-hunter. Tom doesn't take the trouble to deny it and the girl turns against him.

Then the scene shifts to Colton, the wildest of mining camps just outside of Birmingham. Here's the scene of Tom's fight to prove himself worthy of a better job and the love of his estranged wife.

It's a great story for Meighan—and he plays it to perfection.

Thrill of Lifetime In "Lucky Dan" at The Richmond

The audience at the Richmond theatre got the thrill of their life when Richard Talmadge presented his latest picture "Lucky Dan," which will be screened for the last time tonight.

Richard Talmadge as Dan Hadley literally falls, dives, leaps, and jumps his way through five reels of the most thrilling modern western story ever filmed.

Other screen features on the same program includes the twelfth thrilling chapter of the "Santa Fe Trail," featuring Neva Gerber and Jack Perrin; "A Lucky Loser," an Eddie Lyons comedy packed with laughs

Coming tomorrow, Thomas Meighan in a Peter B. Kyne story "Homeward Bound." Screen fans throughout the country have been clamoring for another Meighan sea picture. Here it is A tale of ships and the men who sail them. With a full cargo of the finest thrills and romance the sea ever knew.

Lila Lee heads a brilliant cast in the support of Mr. Meighan.

Those little rascals "Our Gang" in "Sunday Calm" will be the laugh feature on the same program with "Homeward Bound."

Boy Scouts Shown Fire Prevention Methods Now Used

Troop No. 2 of the Boy Scouts gathered last night to listen to talks on fire prevention by Fire Chief Cooper and Assistant Fire Chief Barry, who gave practical demonstrations of the methods to be used.

The visitors inspected the troop and watched them engage in bandaging, knot-tying, and track laying contests.

Chief Cooper expressed himself as of the opinion that the best corrective for the small boy with the passion for false alarms, is to make him into a Boy Scout.

Leland Goldsworthy and Edwin Brooks were elected troop representatives to the weekly council meeting of the Richmond Scouts.

CALIFORNIA THEATRE
DIRECTION WEST COAST THEATRES, INC.

— NOW — PLAYING

A SMASHING DRAMA OF THE ALABAMA COAL FIELDS!

"LOW TIDE"—A Mermaid Comedy

"International News" Larry Canelo at the Organ

RICHMOND THEATRE
Direction West Coast Theatres, Inc.

NOW PLAYING
Richard Talmadge
-in-
"LUCKY DAN"
Stunts, Action, Thrills never before equaled on the screen.

TWELFTH CHAPTER OF
"The Santa Fe Trail"

"The Lucky Loser"
An Eddie Lyons Comedy

Valet AutoStrop Razor
—Sharpens Itself

The Safety Razor that Sharpens Its Own Blades

COMPLETE OUTFITS $1.00 AND $5.00

For Sale at All Stores Selling Razors and Blades

NEW OFFICE
of
Union Transfer & Storage Co.
Is Now At
909 MACDONALD AVE.
For Service Call Richmond 26,
8 A. M. to 6:30 P. M.
After 5:30 P. M. Call E. L. Davis
Phone Rich. 340.

UNCLE WIGGLY'S TRICKS

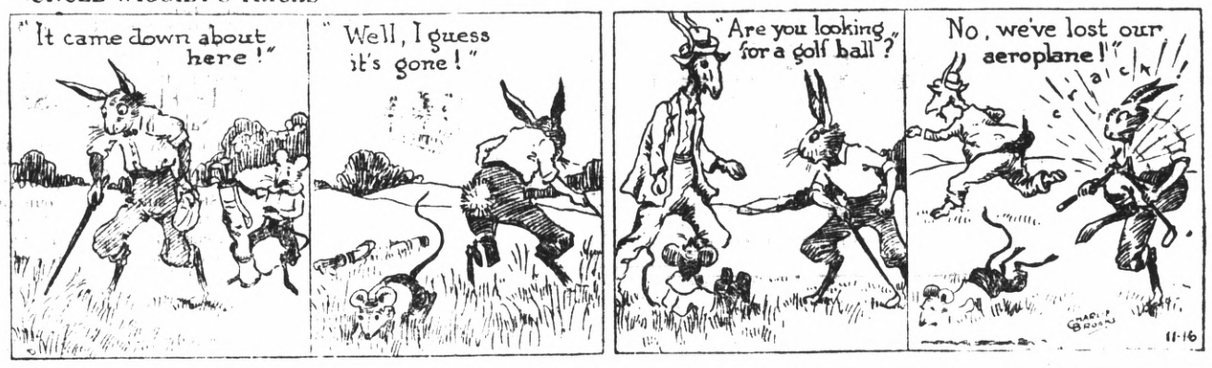

THE GEEVUM GIRLS

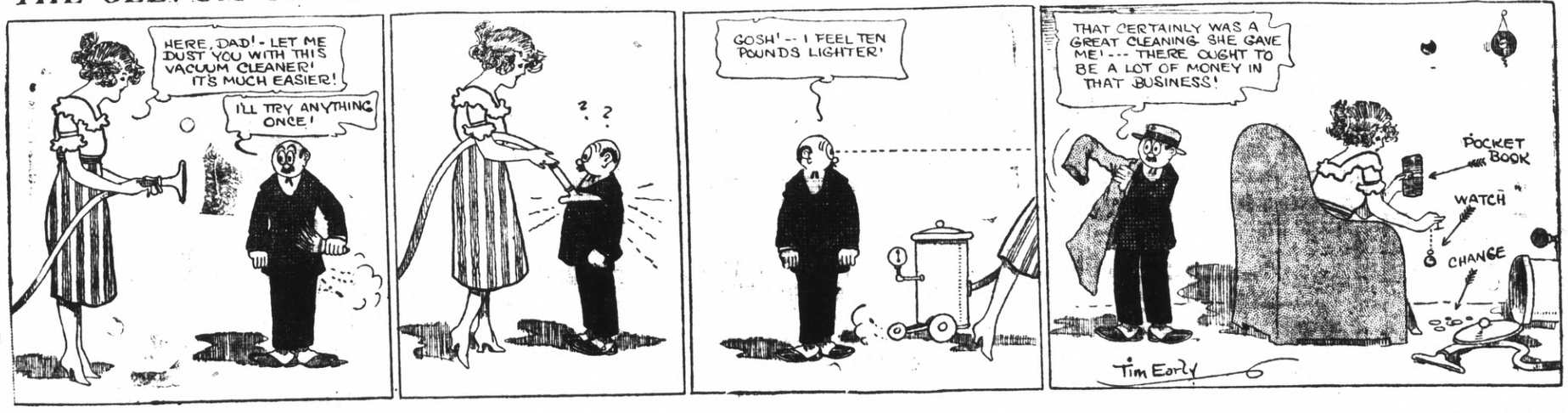

HITT AND RUNN—The Old Man Was Surely There When It Came to Picking Them—See What Happened to Bull!

BY HITT

No matter what you may wish to buy or sell—make use of The Record-Herald's "Classified" columns. All ads are CLASSIFIED in groups to make this a quick finding section as well as a profitable one.

CLASSIFIED ADS

Unlimited opportunities present themselves daily in the form of "Classified" Ads. Do you take advantage of them? Today's opportunities is tomorrow's profits. Read them now.

CLASSIFIED ADVERTISING RATES

1c Per Word Per Day
Minimum Charge 35c

CLASSIFIED INDEX

1. Lodge and Meeting Notices.
2. Lost and Found.
3. Special Notices—Personals.
4. Help Wanted—Situations Wanted.
5. Automobiles.
6. Real Estate For Sale.
7. Business Opportunities. Investments.
8. For Rent—Rooms, Houses, Apts., Flats.
9. For Sale—Miscellaneous.
10. Wanted—Miscellaneous.
11. Business Directory.

1—Lodge & Meeting Notices

SONS OF ST. GEORGE—Gladstone Lodge, No. 531, meets first and third Tuesday at Moose Hall at 8 o'clock p. m. B. Banner, Secretary; R. F. D., Box 147, Richmond, Fred Powell, president.

GOLDEN GATE COUNCIL, No. 3, Junior O. U. A. M., meets Wednesday nights, in the small hall in W. O. W. Hall. O. H. Benne, Recording Secretary, P. O. Box 1131, Richmond, Calif.

NATIVE SONS—Of Golden West, No. 217, Edward Peterson Stege, President; R. H. Cunningham, Secretary 520 Ohio Street. Meeting nights, first and third Tuesday of the month. Meeting place, Redman hall, Eleventh Street and Nevin avenue.

KNIGHTS OF PYTHIAS—Richmond Lodge, No. 13 meets every Wednesday night at K. of P. hall, 5th St. near Macdonald. Visitors always welcome. Mitchel Slosile, C. C.; F. G. Blackhart, K. of R. and S.

2—Lost and Found

FOUND—500 shares of West Tanapah Mining stock. Box 100 Record Herald.

LOST—$15. reward for return or information as to whereabouts of big black dog, long hair, long whiskers, white chest, bob tail, 4 brown feet 5 white toenails. Phone 118 664 15th

3—Special Notices, Personals

LEADING CLUB, largest, most reliable for lonely people; confidential descriptions free in plain sealed envelope ;thousands wealthy members; if sincere, write; established 20 years. Old Reliable Club (name copyrighted,) Mrs. Wrubel, Box 76, Oakland, Calif. 4-26-tf

4—Help Wanted, Situations Wanted

WANTED—Lady to do light housework and care for child by the day. Apply Box 268 C-O Record Herald. 2 21 3t

WANTED—Young girl to assist in light housework and care of two children. Apply 131 So. 19th St. 2 17 3t

CARRIER BOYS WANTED— Boys over 14 years old with bicycle to deliver morning papers. See Mr. Wallace Circulation Dept. Record-Herald iffice, afternoon 4 p. m.

SITUATION WANTED—Steady position by nurse who has had 2 1-2 years training, and 2 years of practical experience. Address Box 777 Record Herald. 2 12-3t

WANTED—Old False Teeth. We pay high as $10 for full sets. Don't matter if broken. We buy crowns, bridges, Western Metal Company, Bloomngton, Ill.

WANTED— Maried man with car, neat appearance, pleasing personality, work in Richmond and Contra Costa County, position permanent, pay $35 to $60 a week according to ability, splendid opportunity for ambitious man to advance. Write today! Box 1120

Center Transfer
BAGGAGE AND EXPRESS
PIANO & FURNITURE MOVING
517 Macdonald Ave., Richmond
D. L. CENTER, Prop.
Phones 643-J. Res. Ph. 1224-W

I make and acknowledge all kinds of legal papers; deeds, mortgages, contracts, leases, etc. Homes for rent fire insurance.
H. G. STIDHAM
NOTARY PUBLIC
163 Washington Ave.
Office Phone 862; Res. Phone 920.

6—Real Estate For Sale

WATSON REALTY
SUDDEN SERVICE

In East Richmond—
4 room house, large garage, shed and chicken house, fruit trees, and berries. Four lots 100x100. New street work in and all paid. $5800. $750 Down balance like rent at 6 per cent.

On Clinton Avenue—
4 room house with cabinet kitchen and in first class condition. $3500. $500 down and $35 per month.

On Corner—
4 room house on Roosevelt Ave., with two lots $3000. Terms.

Near Grant School—
5 room house on 22nd St. Newly painted and in good shape. $3000. $500 down and $30 per month.

Mira Vista Lots—
to trade for nice home. What have you?

H. O. WATSON
REAL ESTATE and INSURANCE
Phone Richmond 180
O. J. Ripley, Sales Manager

Leo Persico
ANY AMOUNT
OF MONEY TO LOAN
ON REAL ESTATE

IT LOOKS

like a Million Dollars. This wonderful home can be built on your lots and we will furnish most of the money. Now listen carefully—five large rooms with modern plumbing; living room with beautiful fire place, book cases, writing desk, built in buffet; French doors between dining and living rooms; hardwood floors; beautiful tapestry paper on walls. Other rooms tinted—kitchen in white with latest cabinet work.

Price $2800.00

SOLD

The moment you lay your eyes on this wonderful attractive sun shine home; faces the east. Location 100 per cent. Brand new. 5 large rooms; hardwood floor; fireplace. The last word in comfort and conveniences. The breakfast nook is a dream. Reception hall with artistic fixtures Tiled bath, drain boards. Garage. Outside stucco. Price is not $8000 but only—

$5250.00
AND VERY EASY TERMS

FOR RENT

Store on Macdonald	$50.00
5 rooms, 6 lots, garage	$25.00
4 rooms and garage	$25.00
Store, good location	$30.00
Hall for rent	$35.00
4 rooms, 2 Lots	$20.00

YES, I HAVE OTHERS

FRANK S. FOSTER
WITH
LEO PERSICO
1015 MACDONALD AVENUE
PHONES 54 AND 572.

RICHMOND
MULTIPLE
LISTING
BOARD

"Co-operation Means Service"

The ferry boat El Paso has made her maiden trip on the San Francisco to Richmond run; her next trip will bring commuters; hence buy your realestate now before the rush. Demand creates high prices.

Appraisal Sales Co.
2234 Macdonald Avenue
Burg Bros.
309 Twenty-third Street
Sidney S. Clark Co.
715 Macdonald Avenue
M. A. Hays Company
2216 Macdonald Avenue
Isaac Lester
909 Macdonald Avenue
Harry Plate
610 Macdonald Ave.
W. J. Richards
915 Macdonald Ave
E. P. Vaughan
814 Sixth Street.

MRS. JOHN PETERS
Divine Healer
TELEPHONE 581.
297 Critchett Ave.

6—Real Estate For Sale

Talk to Lester—
& SWEETSER
909 Macdonald Ave.

Country Property—
Fine Country Home, near Frenso. 23 acres under irrigation. Level, 5 room house, barn, sheds and outbuildings In Table and Raisin Grapes. Some Alfalfa. Will trade for small home in Richmond.

Lodging Houses—
Four good bargains in Richmond Lodging Houses:
10 rooms, $750.—Rent $45.
13 rooms, $1000.—Rent $38.
15 rooms, $1800.—Rent $50.
17 rooms, $1200.—Rent $50.

Two Flats, Nine Rooms—
on large lot. Occuped. Good income property. $2600.

HOTEL: COMPLETELY FURNISHED AND FULLY EQUIPPED. 60 rooms. Centrally located. $27,000—(183)

CHICKEN RANCH: 4 acres, 4 room house, barn, 5 chicken houses, level land on highway, half mile from town. 2 inexhaustible wells tank, electric pumping outfit. $3250.—(76)

FRUIT RANCH: 2½ acres, level, on highway, block from school, in almonds, pears and walnuts, 5 years old. $1250.—(154)

ARTISTIC HOME: 5 room modern dwelling near high school in Martinez. Garden, Fruit trees, berries, garage, chicken house, Rented for $30. Fine condition. $3000. Half Cash. —(69)

FRUIT RANCH: 6 Room House garage, barn and chicken houses, 6 acres in grapes and berries, under irrigation in good interior town. $8000. Will exchange for Richmond property.—(189)

LODGING HOUSE: 15 rooms, completely furnished, centrally located, rent $55. Always full. $1800. —(147)

MODERN 5 ROOM DWELLING AND BASEMENT GARAGE: Party furhished, Centrally located $5500. Easy terms.—(123)

FRUIT AND GRAPE RANCH: 40 acres near Santa Rosa. 24 acres in Pedreceros and Alicantes grapes. 4 acres in Prunes. 5 room house, large barn, chicken houses, Fully equipped winery, etc. $17,500. Terms—(195)

INDUSTRIAL SITE: 13 acres on 2 railroads. Best Site in Richmond. $2500. an acre. Will lease for 5 years with option.—(184)

INDUSTRIAL SITE: Small block in Richmond on S. P. R. R. Has Spur Track. $1800. Terms.—(58)

BUSINESS PROPERTY: 5 large stores inc. Corner, Centraky located. New, Rented for $190. $21,000. Terms Conventional. —(146)

INCOME PROPERTY—4-room flats. 3 room cottage, 3 garages on lots 50 by 112 in central location. Income $2085. Price $16,300. $9,000 Down.

MODERN TILE STUCCO—5-room home and garage. Brand new. Fine location. Substantial, artistic, $5000. Terms to suit buyer.

Real Bargains In Lots:

On 36th St., Key Lot and next lot	$600.
Cor. Roosevelt and 18th, 2 lots	$1600.
2 Lots near Roosevelt on 21st,	$1300.
2 Lots Roosevelt & 17th Corner	$2500.
Cor. Roosevelt and 22nd, 2 lots	$2750.
Cor. Nevin and 15th, 2 lots	$3000.
10th St. opp. Ripley	$850.
3 Lots Nevin near 9th	$6000.
Macdonald near 14th	$5500.
2 Lots 42nd near Macdonald	$1000.
2 Lots California near 23rd	$300.
30th near Macdonald	$500.
2 Lots cor. 4th and Macdonald	$9000.
4 Lots 11th near Roosevelt	$3360.

TALK TO LESTER
& SWEETSER
909 Macdonald Ave.

E. P. VAUGHAN
REALTOR
Phone Rich. 233 1303 Macdonald
Member Multiple Listing Board

Investment Opportunity

APARTMENT HOUSE FOR SALE — Two 3 rooms—Six 2 rooms apartments. Completely furnished. The most up to date, finest constructed apartment house in the down town section of Richmond at a price that will give a net return of at least 11 per cent. on the investment. $24,150.00 total price. Very easy terms.
An independent living for the rest of your days for $24,000.
This is Bona Fide. Don't pass it up. If you are looking for an investment.

E. P. VAUGHAN
Phone Rich. 233 1303 Macdonald

BARGAINS

Two up-to-the minute new homes. Each has four-rooms, built in bath. No wall beds, breakfast nook set, fireplace, perfectly floored, with or without garage.
On corner Twenty-third Street and Dunn Avenue. On street car line.
We are authorized to rent, these new dwellings on one year leases only to discerning tenants without young children. If you are looking for something above the average, a call will be worth while.

$4900.00—
6-room residence. 9th St. North of Macdonald. Lots worth $2000.00.

$5800.00—
6-room house—3 blocks East of 23rd. Modern.

$8000.00—
6-room bungalow—near 23rd. Would cost $10,000 to duplicate.

MEMBERS OF RICHMOND MULTIPLE LISTING BUREAU
Appraisal and Sales Corporation of Calif.
Real Estate—Investments—Insurance
TELEPHONE RICH. 2200
2234 Macdonald Ave. Richmond

BURG BROS, Inc.
BARGAINS
Make $400. on a lot near 21st and Clinton. Cost $750.00.
Will sell for $350. All street work completed and paid for.
2 lots in "Acacia Drive" $500. for both. Beautiful lots fully improved and worth double the price.
BURG BROS., Inc.
309 23rd Street. Phone Rich. 780

J. B. McKENZIE
REAL ESTATE — INSURANCE
1202 Macdonald Avenue, Phone 632
$350000—4 rooms, bath, modern 1 1-2 lots, garage, $350.00 down. Bal. like rent.—(10)
$3150.00—5 rooms, modern 2 blocks from Macdonald Avenue, 4 blks. to school, Hardwood floors in 2 rooms, garage, 56 ft. lot, a bargain, $1000.00 down, Bal. like rent.—(23)
1—30x105 corner lot, close to grant school, $550.00.
2—25x100 Grand View Terrace, $700. for both.
1—25x112 1-2 Macdonald Ave., Business property, $5,500.00.
H. L. HAWKINS,
Sales Manager
1202 Macdonald Avenue Phone 632

GOOD BUSINESS FOR $600.
Candy Store and Soda Fountain. Fine location, with school trade, rent $25. with lease if desired. Fine business for small capital. See Lester & Sweetser, 909 Macdonald Ave.

Investments

$10.00 TO $50.00 QUICKLY
To The Many Workers
Rates lowest. No security, no publicity. Best and most private terms. What National banks do for big business, we do for the man or the woman who works.
H. L. DRAKE

EXCHANGE—Lot, North Rich. 40x106 to alley, for car. Owner 668 3rd St. 1-21-5t

8—For Rent—Rooms, Houses, Apts., Flats

FOR RENT—$15.00 month. Four room cottage. Gnaga 146 Washington Ave. Phone Rich. 2322. 2 13 tf.

FOR RENT—Homelike sunny bedrooms with hot water. Reasonable rates. Apply 634 Bissell. 2 17 6t

FOR RENT—3 room furnished apartment, no children; inquire at 147 Eleventh street. 15 17 18 3t

FOR RENT—Neat front room in private family. near street car of Standard Oil. gentlemen preferred. Apply 340-20th St. 2 25 4t

FOR RENT — Five room furnished house. Apply 436 13th St. 1 27tf

FURNISHED. APARTMENTS. FOR RENT—4-rooms and garage, $30; 3-rooms and garage, $20; 2-rooms with wall bed, $18; 224 Santa Fe Ave. Phone Richmond 1161. 2 18 3t

FOR RENT—By owner of Fairmont Apts. Now open at 447 Santa Fe Ave., top of Washington Ave. Two sunny rooms partly furnished. The view is wonderful Newly renovated. Will sacrifice for $11.00 per mo., if rented this month otherwise price will be raised. Hot baths, water, light and garbage free. Also three rooms, at $17.00. Can be seen any time. Open Sunday. 2-22 6t

FOR RENT—New, modern bungalow with garage, out-buildings, chicken corrals, yard fance, cement walks throughout, 3 swings for children, near car line. No objections to children. Will rent or lease for one year. Large new stove and linoleum. $35 per month. Phone Berkeley 6063 for appointment. To see house call at 188 San Pablo avenue, next door

9—For Sale—Miscellaneous

FOR SALE—New 5-room stucco bungalow, easy terms; apply owner 540-44th St., Richmond. 1-25-6t

FOR SALE—Muscovy quackless ducks eggs for hatching. Apply 712 28th St. or Phone 570-W. 2 6 5t

FOR SALE—Small grocery in growing section of Richmond. May be handled with very small capital. Owner leaving town. Apply cor. 23rd and Pine Richmond or phone Rich. 2104. 2 25 tf.

FOR SALE—2 Downer ave lots, 33 1-2x97 1-2, between 24th and 26th; street work and sewers in; bargain can be given; 337 Nevin Ave. or Phone Rich. 1723. 2 23 1m

WILL GUARANTEE—Salary $50.00 per week and furnish automobile to several men selling excellent Ford accessories. Address Salesmanager, 666 Broadway, Granville, Ohio. 2 7 1t

FOR SALE—Baby chixs. Reduced rates on R. I. Reds in lots of 100 to 1000 for next ten days. Other popular breeds a matter of correspondence. Enoch Crews, Seabright, Calif. 2 15 2t.

FOR SALE OR TRADE—12 acres near Oakdale all under irrigation in alfalfa, Vineyard and Family orchard; good plastered house, new barn, 2 chicken houses; granery, wagon shed and traphouse; windmill tank and tank house, water piped to house, chicken houses and barn. Inquire H. J. Bly, 300 Golden Gate, Richmond.

FOR SALE—One acre of ground; 4 rm. house. All conveniences. Double garage, Chicken house. One block from carline. Easy terms. Bargain for cash. For particulars phone Martinez 497-J. 1 24 7t

FOR SALE—Would like an offer on 2 lots on Garvin, second lots to 24 Street. A Haddix, 119 Montreal St., Dallas, Texas. 2 14 5t

FOR SALE—40 Acre ranch in famous Rogue River Country of Southern Oregon. Seven acres in bearing orchard. Apply Box 136 Pinole. 2 4 6t

10—Wanted—Miscellaneous

WANTED—Competent woman would like one or two children under school age to board. Phone Rich. 2202-J. 2 11 6t

CHILDREN BOARDED—Reasonable. Address Box 450. Care Record Herald. 2 7 6t.

WANTED—Capable man to represent us as district manager in this territory. Our organization is the oldest of its kind in the health and accident field and offers a splendid opportunity to a man who will work to attain success. Experience is not essential. Our field manager will be in Richmond on September 20th to interview applicants. Give full particulars about yourself in first letter. Address Inter-State Business Men's Accident Association of Des Moines Iowa.

11—Business Directory

DR. J. T. SPALDING
Physician and Surgeon
DR. CLARA SPALDING
WOMEN and CHILDREN
Telephone: Richmond 20
Office 803 Macdonald Ave.

NOTARY PUBLIC
REAL ESTATE and INSURANCE
Phone Richmond 180
O. J. Ripley, Sales Manager

TYPEWRITERS
SOLD REPAIRED
KEARNEY-FURRER
Phone Richmond 7.
721 Macdonald Ave.

SAFETY FIRST—
Your clothes are insured every moment they are out of your house.
C. O. D. CLEANERS
AND DYERS
(Established 1909)
Works ..... 2409 Macdonald
Phone Richmond 683

C. J. LAMBRECHT
COAL—WOOD—FEED
Rock—Gravel—Cement
Castle Gate, American Block, Rock Springs, King, and Pennsylvania Blacksmith Coal.
Scratch Feed, Egg Mash, Hay, Grain, Mill Feed.
OFFICE—2207 Macdonald Ave.
Phone 1058
YARD—5th at Willard, Phone 1189

If any resident of Richmond knows of families in distress or need, kindly report same to the Societies handling relief. Phone Richmond 1340 of Richmond 335. 2 25-tf

"LET MAYER DO IT" If you want your old suit made like new. Phone 452; cleaning, mending, repairing, or pressing. Wor kcalled for and delivered. Mayer's American Cleaning Works ,1116 Macdonald Avenue. 2-11-tf

PIANOS FOR RENT
You can rent a piano by the month from A. Winters at 11th and Macdonald. 7-10tf.

These Painters Carry
LIABILITY INSURANCE
ZEB KNOTT
Sherwin-Williams Paints, Stains and Varnishes
All Grades of Wall Paper
PAINTING AND PAPER HANGING
319 North Seventh Street
All work guaranteed.

W. M. PENNINGTON
Cement Contractor
1826 Bissell Ave.

AN INTERESTING BOOK

The FONG WAN HERBALIST has been continuously retained by the same company for nearly ten years, during which time he has relieved over 8000 sufferers.
He is the author of a most instructive series of articles on the "Chinese Theories of Disease and Methods of Healing."
He has recently compiled and published an attractive book entitled 'Herb Lore," which contains many articles from his pen as well as 100 testimonials selected from those given by his patrons. Copies of this book may be obtained gratis at the FONG WAN OFFICE by persons interested.
FONG WAN HERB CO.
576-78 10th Street
Oakland, Cal., formerly of 548 Eighth St. Office hours 9 to 7 daily; Sunday, 9 to 12 m. Phone Oakland 3767. Consultation free.

Phones—Office 437 Res. 853
BERT CURRY
UNDERTAKER and EMBALMER
Ambulance Service
332-336 11th St., near Macdonald

Have your suit cleaned and pressed at Black's, Tenth and Macdonald avenue. Phone 723. We call and deliver. Prompt service and good work.

FOR GOOD TAILORING
OF ALL KINDS SEE
M. CONRAD
Ladies' and Gents'
TAILOR
Clothes Made To Order of Every Description
PHONE RICH. 1403-J
254 TENTH STREET
(Opposite Lincoln School)

RODEO VALLEJO FERRY — 6 MINUTES ON THE BAY — THE SHORT WAY

THE DEPENDABLE AUTOMOBILE FERRY Route offers motorists the shortest and most direct means of transportation from Oakland, San Francisco, and all points south, to Vallejo Sacramento, Sonoma, Napa and Lake counties and all points north.

Lve Oakland Side at "Short Way" A.M	P.M.		Lve. Vallejo Side at Morrow Cove A.M.	P.M.
†6:00	2:40	Quick Lunch On All Boats	6:45	2:20
6:30	3:00		6:15	2:40
7:00	3:20		6:45	3:00
7:30	3.40		7:15	3:20
8:00	4:00		7:45	3:40
8:20	4:20		8:20	4:00
8:40	4:40		8:40	4:20
9:00	5:00		9:00	4:40
9:20	5:20		9:20	5:00
9:40	5:40		9:40	5:20
10:00	6:00		10:00	5:40
10:20	6:20		11:20	6:00
10:40	6:40		10:40	6:20
11:00	7:00		11:00	6:40
11:20	7:20		11:20	7:00
11:40	7:40		11:40	7:20
NOON	8:00		NOON	7:45
12:00	8:30		12:00	8:15
P.M.	9:00		P.M.	8:45
12:20	9:30		12:20	9:15
12:40	10:00		12:40	9:45
1:00	10:30		1:50	10:15
1:20	11:00		1:20	10:45
1:40	*11:30		1:40	*11:15
2:00	*12:00		2:00	*11:45
2:20	*12:30			*12:15
	* 1:00			*12:45

*Saturdays, Sundays, Holidays —Extra Trips During Heavy Traffic ‡Sundays and Holidays only.
Aven J. Hanford, Pres. & Gen. Mgr.

PAULSEN'S
TIPS!

Beautiful 6 room home $6500—This property is on 2 corner lots in fine residence district. It is modern in every way. Garage. Property is worth at least $7500. Owner sacrificing at $6500, $100 down. If you want a good home, here is your opportunity.

2 **Corner Lots on 19th street.**—Street work done. An absolute gift at 900.

2 **Corner Lots on Garvin**—all street work in and paid. Only $750. You can't go wrong on this corner.

PAULSEN REALTY SERVICE
California Theatre Building.
Telephone Richmond 825
Night phone: Rich. 322-W.

TO WHOM IT MAY CONCERN:
In reciprocation of the wonderful cure effected through the medium of Dr. Wong Him's herbs and his thorough knowledge of every human ailment, I desire to state briefly the terrible sufferings experienced by myself for other thirty years, thus guiding anyone who may desire relief from attacks of any nature:
I had been afflicted with cancer and Bright's Disease, also catarrah of the head for a period of over thirty years. Learning of the extraordinary cures resulting from the herb treatments of Dr. Wong Him'. I decided to seek relief it possible through this course, being to some extent skeptical, due to failures of other eminent specialists to effect any amount of relief.
A complete treatment of the above herbs have resulted in relieving me entirely of these affliction and my head has been cleared of all traces of catarrh. Pains in back and headaches have ceased and am again able to enjoy perfect health.
The above has been absolutely unsolicited and my only home is that same may prove of great benefit to all sufferers who may read it.
MRS. E. HUBER, 2407 38th Ave.
MR. P. HUBER, 2407 38th Ave.
Oakland, Calif., April 9, 1924.
2047 Webster St. Lake 429.

LOS ANGELES, CALIFORNIA
HOTEL LEE
W. B. CLARK, PROPRIETOR
SIXTH AT FIGUEROA ST.
Phones 107-33 Ac-1007
ANY HOTEL reflecting the comfort of competence, the solidity of substance, the good taste for refinement. Attractive for women alone and to the "whole family." Service not unlike a well appointed, generously conducted patronized and recommended.
Commercial, residential Location central and unexcelled. Modern, European, Rated reasonable.

DRS. CHANG & KONG
901 CLAY ST., CORNER NINTH, OAKLAND CALIFORNIA - PHONE OAK 9399

CHINESE EXPERT
HERBALISTS
How to Get the Best Results and Keep Well.

Chang & Kong

Our specially imported herb remedies of over 3000 varieties have been used in China for centuries. They positively relieve the various diseases whether your ailment be of the lngs, stomach,heart, liver, kidneys, bladder, or if your are afflicted with indigestion, asthma, catarrh, blood poison, (including blood disorder and high and low blood pressure,) rheumatism, appendicitis, piles female affication or any other known complaint, our wonderful herbs will not only give immediate relief, but will absolutely cleanse every impurity from your system by our Chinese Herb specialtist. All ailments of whatever nature successfully treated by our wonderful, life-giving Chinese herbs.
When your case is given up as hopeless by others, give us a trial.
Many testimonials by people who have been cured by our herbs
Herbs sold. Prices Reasonable
Consultation Free.
HERB SPECIALISTS
901 Clay St., Corner 9th St.
OAKLAND, CALIF.
Hours 8:00 a. m. to 8:00 p. m.
Daily—Sundays, 8 a. m. to 2 p.m.

LACK OF WORK ON HARBOR HERE SCORED IN TALK

At a largely attended meeting of the West Side Progressive Association held at the Point Richmond Masonic hall Thursday evening and presided over by Emil Esla, president, Guy W. Wolf, secretary-manager of the Richmond Chamber of Commerce, discussed the local harbor situation.

He said the United States government and the city of Richmond had already spent $1,000,000 in harbor development work here, and that a bond issue was voted in Richmond in 1912 for wharf improvements which had never been put into effect. Unless the promises made at the time are kept, the government will not spend another dollar on the local harbor, Wolf stated.

Developments contemplated and necessary, Wolf pointed out, include the extension of Tenth street to the proposed site of Wharf No. 2, a belt line railroad, channel dredging and land reclamation, as well as the construction of another wharf. Future industrial developments in Richmond depend entirely on the harbor improvements, the speaker said.

A committee composed of C. M. Patten, J. S. Whitesides and W. F. Bonner was appointed to visit the city council in an effort to raise the fire limits on the west side, so that wooden buildings can be modelled into rooming-houses and apartment houses.

This committee will also take up with the council the matter of removing the abandoned tracks of the Southern Pacific railroad on Washington avenue, Park place and Richmond avenues, which were declared a menace to safety.

Apprentice Club of Santa Fe Tells Convention Week

The main topic at the meeting of the Santa Fe Bay District Apprentice club held at the Y. M. C. A. last night was the report of the delegates who attended the Santa Fe Apprentice club convention at San Bernardino on February 19, 20 and 21. The ten boys from Richmond who attended the convention enjoyed themselves during the week they were away in taking in the national orange show, seeing Los Angeles and the Beaches.

A basketball tournament was also held at the convention and the Richmond cagers were only nosed out in the semi-finals by the Winslow, Ariz. team by 2 points, 21 to 19. On the basket ball team were L. Grandi, G. Coakley, R. Vierra, J. Arthurs, C. Hunt and H. Jamison.

Besides the cage men the following also attended the convention, Albert Dahn, Paul Dunn, Ray Vinella, and Richard Teclen.

Herman Albriecht acted as chairman last night and Alebrt Ewing was appointed to occupy the chair at the next meeting which will be in a month

Bungalow Homes To Be Constructed At Garvin and 30th

Construction of several modern bungalows, with garages, will be started in about two weeks at Garvin and Thirtieth streets, according to announcement made yesterday by Lester and Sweetser, 909 Macdonald avenue, who are handling the preliminaries.

These homes are to be built at a moderate cost, along plans to be drawn to suit the buyers ideas and needs, and can be paid for like paying rent. Two or three more homes can be constructed in the same manner on this tract for parties desiring cozy, modern homes at small cost.

HUNDREDS OF WOODEN SHIPS BUILT BY U. S. DURING WAR FORM $50,000,000 JUNK PILE IN VIRGINIA

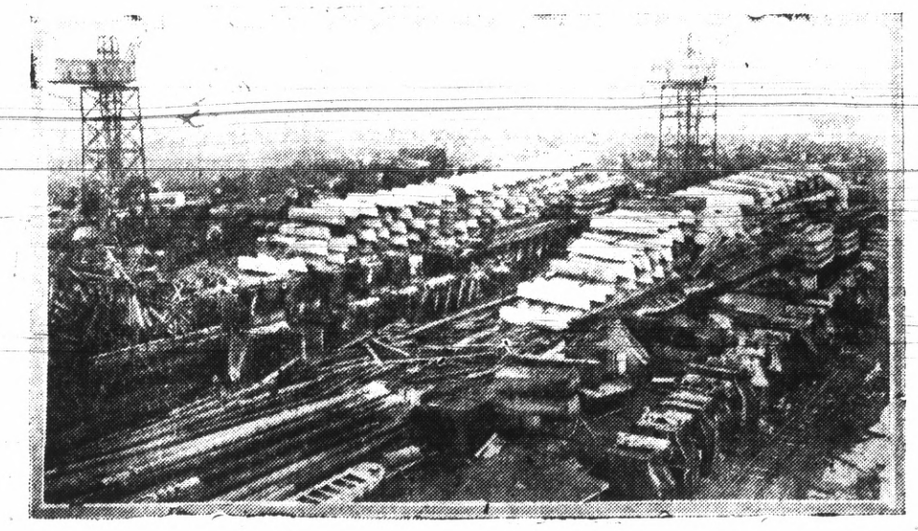

Above is a view of the plant of the Western Marine and Salvage Company at Alexandria, Va., where hundreds of wooden vessels of the emergency fleet are being destroyed to salvage the metals and other materials used in their construction. The value of the salvaged materials will be only a small fraction of the $50,000,000 it cost to build the ships.

NEW TODAY

FOR RENT—Three room apartment, garage. 640-15th street. 2-28-3t.

FOR SALE—Corey's thornless blackberries, 1 year old, rooted roots. Apply 2821 Ohio; phone 2065-W. 2-28-6t.

Sucribe For The RECORD-HERALD

WESTERN AUTO SUPPLY COMPANY'S RICHMOND STORE OPENING PROVES GALA EVENT WITH MANY VISITORS

The new store of the Western Auto Supply company in Richmond opened last night with ceremonies, speeches and music that gave much enjoyment to the large and interested crowd that packed the building and overflowed onto the side walks outside.

R. W. Gilbert, who will be manager of the Richmond division of the company, tenedred the people a hearty welcome and gave the new store a send-off in his talk in which he said in part:

"It is the policy of the Western States Auto Supply company to give careful consideration to a community before locating there and that after careful study of the conditions in Richmond it was finally decided to locate here and the company considers itself very fortunate in getting located in such a thriving community.

"We feel very optimistic over the reception we received here and we wish to assure the automobile owners that we will carry a stock of automobile accessories of the highest quality and it will always be our aim to work for the convenience of the motoring public. We will carry in the neighborhood of 5000 items of merchandise of high grade, standard material and well advertised products, backed by our guarantee of absolute satisfaction or money refunded."

CONDITIONS MOST FAVORABLE

H. R. Baker, an official of the company, stated that he has been making a trip through the cities in the northern part of California in which some of the 118 stores of the company are located and that in talking with both business and professional men as well as with the laboring classes he finds that the conditions look most favorable and that the people feel that this years' business conditions will be the best for several years.

Mayor J. H. Plate gave a fine talk in which he welcomed the Western Auto Supply company to Richmond and declared that he was confident that they would receive the best treatment here and that he was sure their new undertaking would be a success.

Short talks were also given by H. H. McCalla, district manager of the company, by the field superintendent of this district and by several other managers of stores in the bay region in which they deal: with the service given by their firm.

MAY NEED LARGER STORE

Although it was thought that the present location would be sufficiently large to handle all business from people who wished to buy tires, accessories and camping outfits that will be carried in stock, it is believed the store will have to be moved to a larger building as the interest shown last night was so evident that such a move will probably be necessary.

The officials of the company expressed their heartiest appreciation to the business men and the people for their reception. Thanks were also given to W. J. Prater of the Prater Studio for his service of taking several photographs of the new store.

BEAUTIFUL BOUQUETS GIVEN

Several beautiful bouquets of various kinds of flowers were sent to the store for the opening and were used to great advantage as decorations for the evening. They were sent by The Mechanics Bank, Tide Water Oil and Sales company, the Home Office in Los Angeles, and Mr. and Mrs. George Pepperdine, president and vice president respectively of the Western Auto Supply company.

Fifteen gallons of delicious punch were given, with dainty wafers, to visitors at the store. The punch and wafers were furnished by the Den O'Sweets and the Quality Market. Miss Blanche Packard and Miss Lillion Case were the pretty dispensers of the drinks.

MANY PRIZES AWARDED

Prizes were given to lucky number holders to the extent of $68.60 and the valuable articles given were taken away by the following:

Grand prize was taken by Ernest Rinna of 673 Seventeenth street. His prize was a cord tire valued at $18.60.

Number 8462 held by F. L. Taylor of Giant, a Jumbo inner-tube, valued at $3.40.

Number 8347 held by G. E. Obenland of 917 Macdonald, Onyx gear shift ball, valued at $1.90.

Number 8783 held by Arnold Coloclaugh of 440 Seventeenth street, Thermos bottle valued $3.60.

Number 8777, held by G. W. McKenny of Box 1095, Richmond, auto mirror, valued at $2.85.

Number 8841, held by P. Bogori, step plates, valued at $3.00

Number 8686 held by F. Davis of 240 Eighth street, motometer, valued at $6.40.

Number 8567 held by R. L. Combs of 443 Standard avenue, cut glass flower vase valued at $4.45.

Number 8773 held by C. F. Borah of 1433 Nevin avenue, spotlight valued at $3.45.

Number 9652 held by M. Howard of 313 Twelfth street, sports radiator cap valued at $5.75.

Number 9798 held by Claude Severs of 1408 Chanslor avenue, wind wings valued at $8.15.

CIVIC CENTER CLUB FOOD SALE TODAY

Ladies of the Civic Center club will hold a food sale this afternoon at the Independent Market, at Seventh and Macdonald. Arrangements for the sale are in charge of Mrs. Fred Harrigay and Mrs. C. F. Donnelly.

Backache Is a Warning!

Richmond Folks are Learning How to Heed It.

Are you miserable with an aching back? Then you should help your kidneys. Back ache is often the first sign of failing kidneys. Urinary troubles quickely follow. Neglected, there's danger of gravel, dropsy or fatal Bright's disease. Don't wait for serious kidney sickness. Use Doan's Pills, a stimulant diuretic to the kidneys, before it is too late. This Richmond resident tells an experience:

F. Roberts, deputy sheriff, 542 Tenth St., says: "I had an attack of kidney trouble and severe backache and soreness over my kidneys. My Kidneys acted irregularly.

Doan's soon fixed me up in good shape, however, and rid me of the backaches. I have come to depend on them, if I have the least sign of kidney trouble, and they are sure to give me prompt relief."

Mr. Roberts is only one of many Richmond people who have gratefully endorsed Doan's Pills. If your back aches—if your kidneys bother you, don't simply ask for a kidney remedy—ask distinctly for DOAN'S PILLS, the same that Mr. Roberts had—the remedy backed by home testimony—60 cents at all dealers. Foster-Milburn Co, Mfrs., Buffalo, N. Y. "When Your ack is Lame—Remember the Name."

STRANGERS IN RICHMOND

HOTEL VEALE
1748 Macdonald

Among the guests of the Hotel Veale last night was William Polkinghorn of Riverside, who is here on one of his periodic business trips in connection with his work with the Santa Fe Railroad.

Also at the Hotel Veale last night were:

C. H. Peterson, Los Angeles.

B. L. Sanders and wife, San Francisco.

IMPERIAL HOTEL
Fifth and Macdonald

Mr. and Mrs. E. Rutter of Stockton were business visitors in Richmond over Thursday and Friday. They stopped at the Imperial hotel on Thursday night.

The register of the Imperial hotel also showed the arrival of the following guests on Thursday:

Mr. and Mrs. C. G. Morngren, city

R. Moery, city.

HOTEL RICHMOND
1214 Macdonald

Mr. C. Good of San Rafael is staying at the Hotel Richmond while looking over local properties with a view of making investments.

Other guests in the hotel are:

Mr. and Mrs. H. Troubridge of San Diego.

Wm. Kulow, of this city.

CENTRAL HOTEL
621 Macdonald

M. Helman of San Francisco was in Richmond yesterday and reported that he was impressed with the business conditions here. He is stopping at the Central Hotel.

Also at the Central hotel last night were:

Mr. and Mrs. J. C. Crimshaw.

HOTEL GLENN
521 Macdonald

Mrs. E. C. Howard and his wife of Santa Rosa, are staying at the Hotel Glenn while visiting friends

Also staying at the Glenn are:

Mrs. Breakey of El Dorado.

Mrs. Wolters of Colusa.

Mr. E. Schumacher of Fresno.

Mr. J. Williams of Merced.

G. Ellis of Berkeley.

MODERN WOODMEN'S MASQUERADE BALL

Richmond Camp, No. 11622, Modern Woodmen, were the hosts at a big masquerade ball at Redmen's hall last night. The Richmond camp orchestra furnished the music for approximately 100 couples in attendance. The affair was under the charge of H. W. Causland, M. J. Arnold, and S. E. Cook. This committee provided cash prizes for the best sustained characters, the best costumes ad also a door prize.

Take Salts for a Kidney Backache

Too much rich food forms acids which excite and overwork the kidneys in their efforts to filter it from the system. Flush the kidneys occasionally to relieve them like you relieve the bowels removing acids, waste and poison, else you may feel a dull misery in the kidney region, sharp pains in the back or sick headache, dizziness, the stomach sours, tongue is coated, and when the weather is bad you have rheumatic twinges. The urine is cludy, full of sediment; the channels often get irritated, obliging one to get up two or three times during the night.

To help neutralize these irritating acids and flush off the body's urinons waste, begin drinking water. Also get about four ounces of Jad Salts from any pharmacy, take a tablespoonful in a glass of water before breakfast for a few days and your kidneys may then act fine and bladder disorders disappear.

This famous salts is made from the acid of grapes and lemon juice, combined with litha, and has been used for years to help clean and stimulate sluggish kidneys and stop bladder irritation. Jad Salts is inexpensive and makes a delightful effervescent lithia-water drink which millions of men and women take now and then to help prevent serious kidney and bladder disorders.

By all means, drink lots of good water every day. Have your physician examine your kidneys at least twice a year.

WE'LL CLEAN YOUR

Hat Better

We will do a better job than is ordinarily done at a higher cost. Our workmen are all skilled and capable. We can give overnight service if desired.

HATS CLEANED AND BLOCKED $1.00

CAPS—50c

CLOTHES CLEANDED AND PRESSED

PHONE RICH. 1328-W

Before 8 or after 4 P. M.

S. Wilson

2205 Macdonald Ave.

MEN!

Our Men's Clothing Department OPENS

Monday, March 2nd

WE WILL CARRY THE

"Kind of Clothes Men Prefer"

And We Will Sell Them

On Credit

See Window Display Today!

Garfinkles' INC.

Closing Out Victrolas

—Here is your opportunity to get that Victrola or Radio you have wanted so long.

NEW

York, $150.00, now	$120.00
Tudor, $260.00, now	210.00
Raleigh, $210,00, now	170.00
Royal, $115.00, now	95.00
No. 200, $100.00, now	85.00

USED

Used Phonograph, $175.00, now	$98.50
Used Phonograph, $120.00, now	62.50
Used Phonograph, $95.00, now	59.00

EASY TERMS

Records, Lot 1, each	45c
Records, Lot 2, each	75c
Records, Lot 3, each	98c

Only a limited number of machines and records
Select yours now.

TRADE IN RICHMOND
OPPORTUNITIES HERE ARE GREATEST

L. H. Schrader Co.

COURTEOUS CREDIT

701 Macdonald Ave. 145 Washington Ave.